



**RIVER ARTS
DISTRICT
ARTISTS**

2018 STUDIO GUIDE



**CREATIVITY
FLOWS HERE!**

**220+ Working Artists
23 Buildings
One mile**

www.RIVERARTSDISTRICT.com



TRACKSIDE STUDIOS



**24 ARTISTS
WORKING STUDIOS
GALLERY
OPEN DAILY
375 DEPOT STREET**

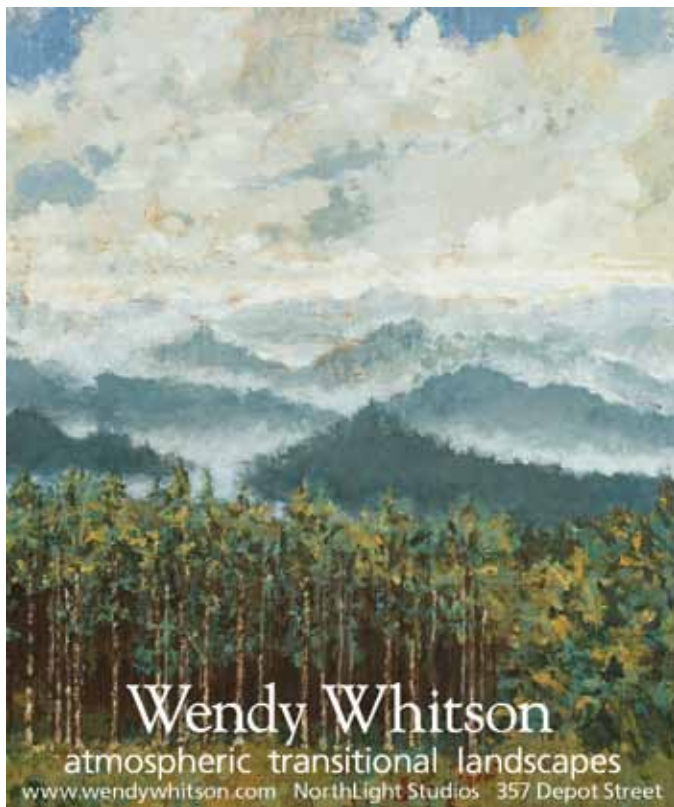

RIVER ARTS DISTRICT ARTISTS



Welcome to the River Arts District!
You're standing in one of the largest and most diverse art districts in the USA with more than 220 artists and growing. Among us you will find endless styles and mediums of art. If you can imagine it, it is somewhere in this district. Every artist openly welcomes your participation in the social and cultural phenomenon of the River Arts District.

Chalkley Matlack, RADA President

River Arts District Information 4-5
 River Arts District History 6-7
 Find Artists by Building & Location..... 10-47
 Map & Directions..... centerfold
 Alphabetical List of Artists..... 50-52

⚡ This symbol indicates artists that also teach.

Cover painting by Sandra Bottinelli



**Open Daily All Year Round
Second Saturdays - Special Events**

**STUDIO STROLL WEEKEND:
November 10-11, 2018**

www.RIVERARTSDISTRICT.com

In the River Arts District, art can't be contained by just studio walls. Artists have painted outer building facades, and outdoor sculptures can be found on sidewalks and tucked inside alcoves. As you walk or drive around the district, have a camera ready — you'll be greeted by art at every turn.



The signature River Arts District "cogs" adorn a loading dock turned into a patio garden at Riverview Station. Just beyond, graffiti and murals cover buildings and walls.



At Curve Studios, wander through a beautiful hidden garden where sculpture communes with native flowering plants, and nearby Warehouse Studios sports a colorful outdoor sculpture.



At the Wedge Building, former owner John Payne echoed the industrial roots of the River Arts District with his unique steel fence design, which served as inspiration for the RAD logo. The fence leads down to a magnificent metal dinosaur sculpture also by Payne.



The Odyssey Studios building greets you with a delightful clay mosaic mural. Along Depot Street the outdoor art exuberance continues with paintings on shipping containers, murals covering entire buildings and a sculpture beckoning from a doorway.



More art beyond the walls is being created in the River Arts District every day. Our artists love to make art, whether inside or outside the studio walls.

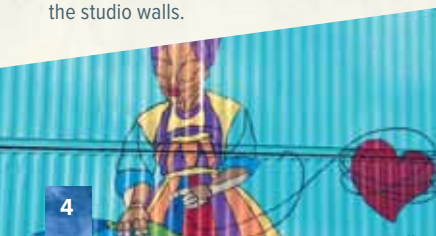

Over 200 artists in working studios create, demonstrate, display and sell their work in 23 historic buildings clustered near the French Broad River. The area's history, from river- and railroad-based industry to art center, is detailed on the following pages. Each building has its own hours, many studios are open every day, and special exhibits are frequent. From solo studios to co-ops of twenty or more, artists welcome visitors and are happy to discuss, explain and illustrate their creative process.

Whether you visit us on Second Saturday, during Studio Stroll or any other day, you will find artists waiting to greet and invite you into the unique creative world of the River Arts District.

Second Saturdays

Each month Second Saturdays feature special events, gallery show openings and scheduled demonstrations; consult riverartsdistrict.com for updates. And in autumn the Studio Stroll brings visitors from throughout the country to ride free trolleys among studio buildings bursting with activity and art.

2018 Second Saturday Dates

Jan. 13	May 12	Sept. 8
Feb. 10	June 9	Oct. 13
Mar. 10	July 14	Nov. 10–11 STUDIO STROLL
Apr. 14	Aug. 11	Dec. 8

ASHEVILLE *Guitar* BAR.

Local Music

Local Brews / Old World Wines

www.ashevilleguitarbar.com

122 Riverside Dr. 28801 / Historic Cotton Mill Studios



View of Depot Street looking North from the train depot during the flood of 1916.

The French Broad River is an ancient river (the 3rd oldest in America and 5th in the world), which winds through Asheville as it runs north to Tennessee. In the 1880s, the Norfolk Southern railroad was responsible for the huge population increase in Asheville. It chugs along right beside the river, making the banks a perfect place for heavy industrial buildings that needed national distribution for their products. In the historic flood of 1916, the waters rose above the riverbanks. This flood devastated the railroad and left many buildings abandoned due to water damage.

Later, in the 1970s, as downtown Asheville began its renaissance, businessman Bill Goacher and his wife acquired a number of properties as an investment in what is now called the River Arts District. He rented many spaces at very affordable rates to the displaced artists from downtown. Over time, as artists proved themselves to be good stewards of a building and showed interest in ownership, Bill selectively sold the property, setting an example which lives on today.

In the mid-80s, the first arts-based business, Highwater Clays, moved from Biltmore Village to what is now the home of Gennett Lumber, on Lyman St. In 1987 Porge & Lewis Buck purchased a building with the intent of creating studios, and named it Warehouse Studios. In a 1988 Asheville Citizen-Times interview, Porge, a printmaker, spoke of her artists and herself as “the river avant garde” entrepreneurs.

Other early pioneers include Steve Keull, who purchased 375 Depot in 1987 for his photography business. It was the former Armor Meat Packing Plant built in 1910. Patti Torno purchased what is now Curve Studio & Gardens in 1989. The buildings were originally the Standard Oil Co., built in 1916. In 1990, Helaine Green and her sister Trudy Gould rented what is now Riverview Station, built in 1902 as the Hans-Rees Tannery. They purchased it in 1996. Brian and Gail McCarthy purchased Clingman Ave. Complex in 1995, now home to Odyssey Center and Ultra Coffee. Sculptor John Payne purchased the Wedge, built in 1916 as the Farmer’s Federated Ag Co-op, from Bill Goacher in February of 2002. He was instrumental in carrying on the legacy of renting affordable space to artists, and was a mentor to many current artists in the RAD today. Cotton Mill Studios was built in 1887 as the Cotton Mill Corporation, purchased in 2003 by ceramic artists Marty and Eileen Black.

The very first studio stroll was in 1994, when the few artists in the district opened their doors to the public. It has since become the largest annual RAD event, where over 200 artists open for the second full weekend in November.

Since its early beginning the River Arts District has grown rapidly every year, experiencing a huge burst around 2005. Continuing the tradition, many of the buildings have been purchased by artists, who in turn convert the space to working studios and co-op spaces. Here are a few more highlights:

- ▶ Riverside Studios: Appears on an 1891 map as a general store
- ▶ The Hatchery: Built in 1955, a chicken hatchery, as part of the Earle-Chesterfield Mill Company
- ▶ Phil Mechanic Studios: Built in 1920 as a cold storage warehouse
- ▶ Pink Dog Creative: Built in the 1920s as a textile warehouse
- ▶ 362 Depot Street: Built in the early 1900s as the General Store and Meat Processing Plant for the railroad employees
- ▶ NorthLight Studios: Built in 1904 as a tannery curing facility
- ▶ The Lift Studios: Built in 1907 as the National Biscuit Company
- ▶ David C. Steward Fine Art: Built in the early 1900s as the White Lily Flour Company
- ▶ Eco-Depot Marketplace: Part of the Glen Rock Hotel, built in the late 1800s
- ▶ The Old Wood Company: Built in 1958 as a storage warehouse

Today the RAD is undergoing improvements envisioned by community leaders, artists, residents, and business partners to create a vibrant, long-term urban plan recognizing the French Broad River as one of Asheville’s great treasures.

- Information compiled by Wendy Whitson

The City of Asheville thanks you

for supporting the artists’ studios and businesses in the River Arts District. We are proud to be part of the partnership that is building a better RAD.

Improvements Ahead



WE ARE OPEN

Tree-lined sidewalks, bicycle lanes, new river access points, safer roads, parking lots and on-street spaces, ecological improvements and greenways in and around the district are coming soon.

The full plan and traffic impact info can be found at www.ashevillenc.gov/river or call the City’s Strategic Development Office at (828)232-4502.



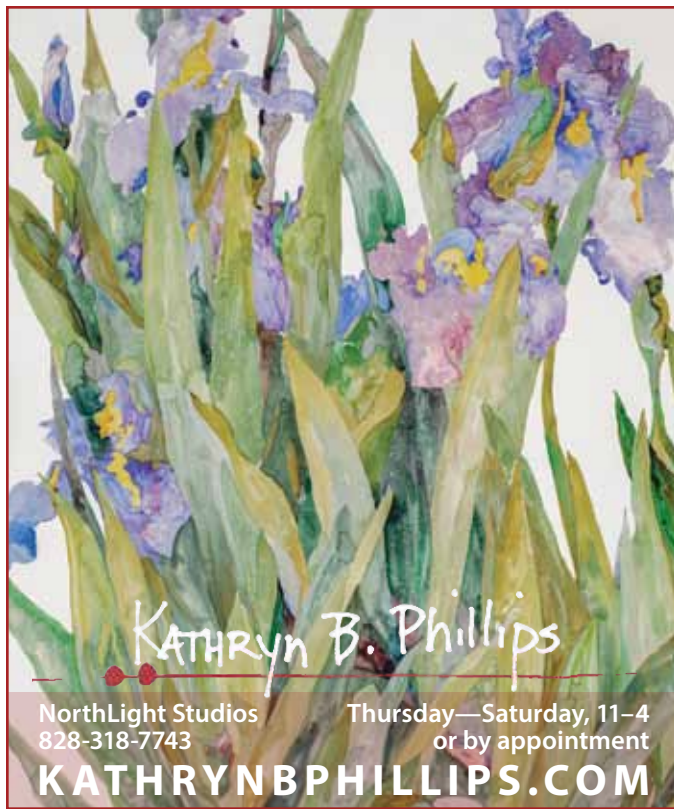

KATHRYN B. PHILLIPS

NorthLight Studios Thursday—Saturday, 11–4
828-318-7743 or by appointment

KATHRYNBPHILLIPS.COM

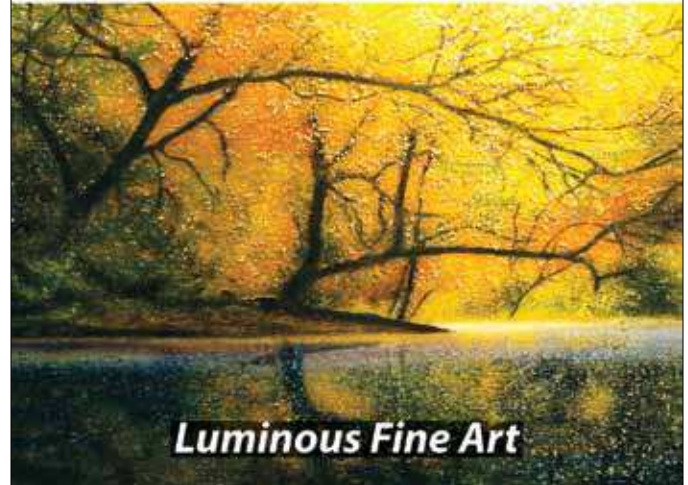

ST.CLAIREart



Luminous Fine Art

Open 10-5, Six days / week 344 Depot Street, #104
(Closed Sunday) (Pink Dog Creative Bldg.)

828-505-3329

 www.stclaireart.com
  stclaireart@gmail.com



Bottinelli

BOTTINELLI FINE ART
129 Roberts Street 2B7 in whiteSPACE of The Wedge Studios
sandrabottinelli.com 828.329.4785

ANGELA ALEXANDER



NORTHLIGHT STUDIOS • 357 DEPOT STREET
ANGELA ALEXANDER ART.COM • 828.273.4494
OPEN THUR-SAT 11-4:00 AND BY APPOINTMENT



JEN ALY
Gemstone Jewelry with Intention
jenalydesigns@gmail.com
JenAlyDesigns.com
Tues-Sat 11-4 or by appt
#256



SUZANNE ARMSTRONG
Colorful, Creative Artwear
252-305-6565
sototallysue.com
By chance and by appt
#225



CELIA BARBIERI
The Button Florist
910-840-3182
thebuttonflorist@gmail.com
By chance or by appt
Ground Floor #116



DUNCAN CHABOUDY
Professional Photography
828-275-4774
duncanchaboudy.com
By appt
Studio 250



JONAS GERARD
Fine Art Gallery
828-350-7711
jonasgerard.com
Every Day 10-6
#144



JESSICA HALL
Bluebird Designs
jessica@bluebirddesigns.com
bluebirddesigns.com
Tues-Sat 11-4
Suite 256



RAND KRAMER
Abstract Mixed Media Painting
rand.kramer@gmail.com
www.randkramerart.com
Most days from 10-4
#224



GENIE MAPLES
Evocative Abstract Paintings & Drawings
828-450-9348
geniemaples.com
Th-Sat 2-6 or appt/chance
#225, South Entrance



SASHA OSADA
S.O. FineArt and Jewelry
828-329-7554
SOFineart.gallery
10:30-2 by appt



AKIRA SATAKE CERAMICS
Gas and Wood fired Ceramics
828-275-7612
akirasatake.com
Mon-Sat 10-5, Sun by appt
#165



JANE SCHMIDT ARTWORKS
Abstract Landscapes, Oil
jschmidtartworks214@gmail.com
Janeschmidt.com
Afternoons or by appt
Studio 234



NANCY SILVER
Oil Paintings
828-713-8994
nancysilverart.com
Call for open hours
Studio 231



MATT TOMMEY
Woven Sculpture from Nature
matttommey@gmail.com
www.matttommey.com
Mon-Sat 10-4pm
#160



ARRINGTON WILLIAMS
Landscapes and Abstract Paintings
828-319-9094
arringtonpaintings.com
Most Fridays or by appt
2nd floor South #228

**GRETCHEN CHADWICK**

Oil and Cold Wax Paintings
 gac462@yahoo.com
 fineartbygretchen.com
 Mon/Tues/Fri/Sat 11-5
 Studio 229

**BARBARA ZARETSKY**

BZDesign Textiles
 828-505-2958
 www.bzdesign.biz
 Tues-Sat 11-5 or by appt

JOHN MAC KAH

JMK Studio 236
 Oil Landscapes, Art Instruction
 jmackah@gmail.com
 JohnMacKah.com
 By appt

RIPLEY ZART

Contemporary Oil Portraiture
 802-688-5220
 ripleyzart.com
 By appt
 Studio 280

310 ART**LORELLE BACON**

Paintings
 lorelleartist@hotmail.com
 lorellebacon.com
 Mon-Sat 11-5, Sun 12-4
 Studio 310, North End

**BRIDGET BENTON**

Encaustic with Photos & Nature Prints
 sparky@eyesafame.com
 eyesafame.com, 310art.com
 Mon-Sat 11-5, Sun 12-4
 Studio 310, North End

**NADINE CHARLSEN**

Watercolor Landscapes
 917-656-1313
 nadinepaints.com
 Mon-Sat 11-5, Sun 12-4
 Studio 310, North End

**KATRINA CHENEVERT**

3D Mixed Media Sculpture, Painter
 kachenevert310art@gmail.com
 310art.com
 Mon-Sat 11-5, Sun 12-4
 Studio 310, North End

**ERIN KEANE**

Encaustic, Books, Classes
 828-776-2716
 310ART.com, erinkeane.com
 Mon-Sat 11-5, Sun 12-4
 Studio 310, North End

**BET KINDLEY**

Painting and Fine Art Photography
 828-776-2716
 betkindley.com, 310art.com
 Mon-Sat 11-5, Sun 12-4
 Studio 310, North End

**JANE MOLINELLI**

Painter
 828-776-2716
 jmolinelliart.com
 Mon-Sat 11-5, Sun 12-4
 Studio 310, North End

**FLETA MONAGHAN**

Painter, Oils, Encaustic and Mixed Media
 gallery@310art.com
 fletamonaghan.com, 310art.com
 Mon-Sat 11-5, Sun 12-4
 Studio 310, North End

VICTORIA PINNEY STUDIO & GALLERY**VICTORIA PINNEY**

Victoria Pinney Studio
 828-772-9014
 victoriapinney.com
 Open most afternoons
 Studio 101, South End

**CONSTANCE VLAHOULIS**

The Conn-Artist Studio
 828-329-2918
 www.constancefineart.com
 Open most afternoons
 Studio 101, South End

THE VILLAGE POTTERS



SARAH WELLS ROLLAND

The Village Potters
828-253-2424
thevillagepotters.com
Mon-Sat 10-6 (Winter: 10-4)
180

KAREN DUBOIS

The Village Potters
828-253-2424
thevillagepotters.com
Mon-Sat 10-6 (Winter 10-4)
180

MELANIE ROBERTSON

The Village Potters
828-253-2424
thevillagepotters.com
Mon-Sat 10-6 (Winter 10-4)
180

JUDI HARWOOD

The Village Potters
828-253-2424
thevillagepotters.com
Mon-Sat 10-6 (Winter 10-4)
180

LORI THERIAULT

The Village Potters
828-253-2424
thevillagepotters.com
Mon-Sat 10-6 (Winter 10-4)
180

CHRISTINE HENRY

The Village Potters
828-253-2424
thevillagepotters.com
Mon-Sat 10-6 (Winter 10-4)
180

RIVERVIEW ASSOCIATE MEMBERS

RIVERVIEW STATION

A dynamic community of over 60 artists, a middle school for girls, antique mall, dog training, distribution center for glass artists
191 Lyman St.
Asheville, NC 28801
828-231-7120
www.riverviewstation.com

FOUNDATION ASSOCIATE MEMBERS

SUMMIT COFFEE

Coffee and Espresso Drinks,
Pastries, Teas, Beers, and Wine
4 Foundy St, Suite 10
matt@summitcoffee.com
summitcoffee.com

FOUNDATION WOODWORKS

Furniture and Wooden Craft Items
17 Foundy St
info@foundationwoodworks.com
foundationwoodworks.com



GRACE CAROL BOMER

Soli Deo Gloria Studio
828-545-2451
gracecarolbomer.com
Mon-Sat. noon - 4 or by appt
Studio #6



OLGA DORENKO

Oil on Canvas
828-713-8362
olga@olgadorenko.com
olgadorenko.com
Wed-Sat 12 to 5



BARBARA FISHER

Barbara Fisher Studio
828-230-4177
barbarafisher.com
Friday and Saturday noon to 4
Studio 1



DAVID SKINNER

Contemporary Landscape Painter
828-774-8431
dskinner.net
By appt
studio #2

PAMELA WINKLER

Pastel Painter
828-545-9025
www.pamelawinkler.com
Saturdays noon-4 or by appt
2nd floor #7





CASSIE BUTCHER
 Ceramic Sculpture, "Souls"
 828-713-5010
 CassieButcher.com
 Mon-Sat 11-4 • February hours vary
 Building #9 Downstairs



MONTY PHILLIPS
 Vitreous Enamel and Fine Metals
 828-337-0827
 montysfollies.com
 Mon-Sat 11-4 • February hours vary
 Building #9 Downstairs



ANGELIQUE TASSISTRO
 Functional Pottery/Sculptural Approach
 828-230-5402
 FlyCoopStudios.com
 Mon-Sat 11-4 • February hours vary
 Building #9 Downstairs



SILVER RIVER CHAIRS
 Chair Caning School & Museum
 828-707-4553
 SilverRiverChairs@gmail.com
 Mon-Fri 10-5, Sat 11-4
 Building #9 Upstairs



MARY TIMMER
 Timmer Designs, Jewelry
 mmctimmer@bellsouth.net
 TimmerDesigns.com
 Mon-Sat 11-4 • February hours vary
 Building #6



PATTY TORNO
 Fashion + Fine Art + Furnishings
 828-388-3526
 PattyTorno.com
 Mon-Sat 11-4 • February hours vary
 Building #6



MARIA ANDRADE TROYA
 Handmade Pottery
 828-280-2962
 MariaAndradeTroya.com
 Mon-Sat 11-4 • February hours vary
 Building #12



KIZMET YOGAWEAR
 Organic Lifestyle Clothing & Decor
 Mollie@Kizmetryoga.com
 Kizmetryogawear.com
 Tues - Sat 11-5 or by appt

KA AMORASTREYA
 Serpentfeathers Gallery
 and Studio
 828-844-0527
 serpentfeathers.com
 2nd Floor/ Studio F

HISTORIC COTTON MILL STUDIOS (ASSOC.)
 122 Riverside Drive
 305-968-1300
 cottonmillstudios@gmail.com
 cottonmillasheville.com

ASHEVILLE GUITAR BAR (ASSOC.)
 Local Music Venue,
 Beer & Wine Bar
 122 Riverside Dr.
 Mark@studio92912.com
 ashevilleguitarbar.com

REAL OLD: VINTAGE GOODS (ASSOC.)
 Reclaimed Wood Collectables
 122 Riverside Dr. • Suite C
 866.967.9663
 support@theoldwoodco.com
 Thurs-Sat 11-5, Sun 1-5 or by appt

THE OLD WOOD CO. (ASSOC.)
 Custom Wood Furniture & Products
 99 Riverside Dr.
 866.967.9663
 support@theoldwoodco.com
 theoldwoodco.com

RIVERSIDE STUDIOS • 174 W. HAYWOOD ST



CAROL ARMSTRONG
 Landscape & Interior Scene Paintings
 919-656-0441
 CarolA6000@gmail.com
 Mon-Sat 11-4



PATRICIA COTTERILL
 Oil Painting
 patcotterill@yahoo.com
 patriciacotterill.com
 Mon-Sat 11-4



NAT DICKINSON
Landscape Painter
info@natdickinson.com
natdickinson.com
Mon-Sat 11-4



BRIT J. ØIE
Mixed Media Painting
828-551-5045
britoieart.com
Mon-Sat 11-4



MICHAEL RHODES
Paintings and Prints
757-753-5053
mdrhodesart.com
Mon-Sat 11-4

RON MAFFETT

Acrylic and Watercolor Artist
828-450-2177
ronmaffett@gmail.com
Mon-Sat 11-4



STEPHEN LOUIS LANGE
World's Best Tape & Sticker Artist
828-275-6243
langeart@me.com
Open everyday 9-5, some days-8
Front Dock Roberts Street



FREDERIC PAYET
Palette knife Acrylic
678-438-6525
fredericpayetart.com
Mon-Sat 10-5:30
Main floor



ELIZABETH CARRINGTON
Landscape Painting
elizabethharthouse@gmail.com
elizabethcarringtonart.com
Mon-Thur 10-3, Sat 11-5
4th floor

JERI BELLA

Metalsmith Work & Mixed Metal Jewelry
jeribella@gmail.com
jeribella.com
Tues-Sat 10-5 & by appt
Top floor, 4G

HATCHERY STUDIOS • 1 ROBERTS ST



COREY C. MCNABB
Palette-knife Paintings
828-595-4212
mcnabbfineart.com
6 days (not Wed) 11-4 & by appt.
Suite 201, enter off Roberts St.

SQUEAKY WHEEL POTTERS STUDIO (ASSOC)

Functional and Artistic Ceramics
828-989-8447
Squeakywheelpottery@gmail.com
squeakywheelpottery.org
Hours vary

WHITE DUCK TACO (ASSOC)

1 Roberts Street, AVL, NC 28801
www.whiteducktacoshop.com
(Address after Spring 2018: 444 Riverside Dr.)

ASHEVILLE CERAMICS GALLERY



WILL DICKERT
Will Dickert Ceramics
423-360-1928
willdickertceramics.com
Tues-Sat 11-6
Roberts Street level



JOEY SHEEHAN
Melting Mountain Pottery
804-512-8430
meltingmountainpottery.com
Tues-Sat 11-6



MOLLY COURCELLE

Oil Paintings
828-275-0640
mollycourcelle.com
Many mornings and most Saturdays
Second floor



DYED IN THE WOOL DESIGNS

Alcohol Ink Painter and Textile Artist
828-255-2956
dyedinthewooldesigns.com
Tues-Sat 11-3:30 & by appt.
First Floor Studios



KRISTIN FOLEY

Sculptural Painting.
Ceramic. Acrylic. Nature
828-964-5424
www.kristinfoley.com
By appt



PATRICIA HARGROVE

Portraits & Landscapes
828-275-9670
www.patriciahargrove.com
Tues-Sat 11-5
2B3



MICHAEL HOFMAN

Handbuilt Porcelain
& Other Beautiful Things
828-232-1401
LiveLifeArtfully.com
Tues-Sat 10-4 or by appt



TESSA LANG

Contemporary Fine Art Painter
828-713-8080
tessalangpainter.com
Mon-Sat 11-5
1st Floor



ROBERT NICHOLAS

Splurge, Custom Lighting and
Vintage Furnishings
828-545-0707
splurgedesign.com
Tues-Sun 11-5



ELISE OKREND

Contemporary Pastel Paintings
919-621-1579
eliseokrend.com
Mon-Sat 11-5 or by appt
1st Floor



BARBARA LEPAK PEREZ

Clay Sculpture and Painting
828-279-5460
perezartstudio.com
Mon-Sat 11-5
First Floor - 1A



BEE SIEBURG

Expressive Oil Paintings
828-279-4945
beesieburg.com
Weekday mornings and most Sat.
Second floor



JOYCE THORNBURG

Acrylic and Mixed Media
joycethornburg@gmail.com
www.joycethornburg.net
Tues-Sat 11-5
Studio 2B2 2nd floor



CHEYENNE TRUNNELL

Ethereal Landscape Painting
828-337-3563
www.cheyennetrunnell.com
Friday 9-2 or by appt
2nd Floor- 2A



CINDY WALTON

Contemporary Oil Paintings
828-776-3034
cindywalton.com
Thurs-Sat 11-4
Second Floor

SUSAN STRAZZELLA

Mixed Media; Fabric, Paper, and Paint
609-203-0843
artistsuzu@aol.com
Thurs-Sat 10-2
2nd Floor- 2A



MARK BETTIS STUDIO & GALLERY



MARK BETTIS

Mark Bettis Studio & Gallery
941-587-9502
www.markbettisart.com
Tues-Thurs 10-4, Fri-Sat 10-5
123 Roberts Street - Wedge Building



JACQUI FEHL

Mixed Media Painter
www.JacquiFehl.com
www.markbettisgallery.com
Tues-Thurs 10-4, Fri-Sat 10-5
123 Roberts Street - Wedge Building



JULIA FOSSON

Julia Fosson Encaustic Art
860-930-8166
www.juliafosson.com
www.markbettisgallery.com
123 Roberts Street - Wedge Building



DEB WILLIAMS

Fused & Cast Glass, Lighting, Décor
DebWilliamsDesigns.com
www.markbettisgallery.com
Tues-Thurs 10-4, Fri-Sat 10-5
123 Roberts Street - Wedge Building

PHILIP DeANGELO STUDIO



RAY CHARNELL

Metal Art & Sculpture
828-231-8117
rcharnell@charter.net
Tues-Sat 10-4 or by appt



PHILIP DeANGELO

Minimalist Landscape Paintings
828-989-5464
philipdeangeloart.com
Tues-Sat 10-4 or by appt



TANYA FRANKLIN

Stained Glass in 3D
262-719-8897
TanyaFranklinGlass.com
Tues-Sat 10-4 or by appt

WHITESPACE



RICHARD C. BAKER

Appalachian Fine Art landscapes in oils
RichardBakersStudio@gmail.com
RichardBakersStudio.com
Daily and by appt



SANDRA BOTTINELLI

Bottinelli Fine Art
828-329-4785
sandrabottinelli.com
Daily and by appt
2B7



FRANCES DOMINGUES

Artist/Conduit High Vibrational Oxidized
Paintings on Reclaimed Metal
828-380-0817
fdfounddesign.wordpress.com
Daily and by appt



PERRY HOULDITCH

Abstract and Landscape Oil Paintings
perryhoulditch@gmail.com
perryhoulditchstudio.com
Daily and by appt
2nd Floor/Suite 2B7





ROBERT GARDNER

Robert Gardner Studio
828-281-3020
rgardner3020@gmail.com
Mon-Sat 10-5 or by appt
140-D



JOSEPH RANSMEIER

Bowls, Accessories, Instruction
828-989-9788
joeransmeier.com
2-6 some days; appts. preferred
Suite E (Park Ave. side of building) 



NC GLASS CENTER (ASSOC)

Demonstrations, Gallery, Education
Learn to work with glass today!
828-505-3552
ncglasscenter.org
Daily 10-6 

Listings continue on page 32 



VICTORIA PINNEY
RIVERVIEW STATION #101
victoriapinney.com | (828) 772-9014

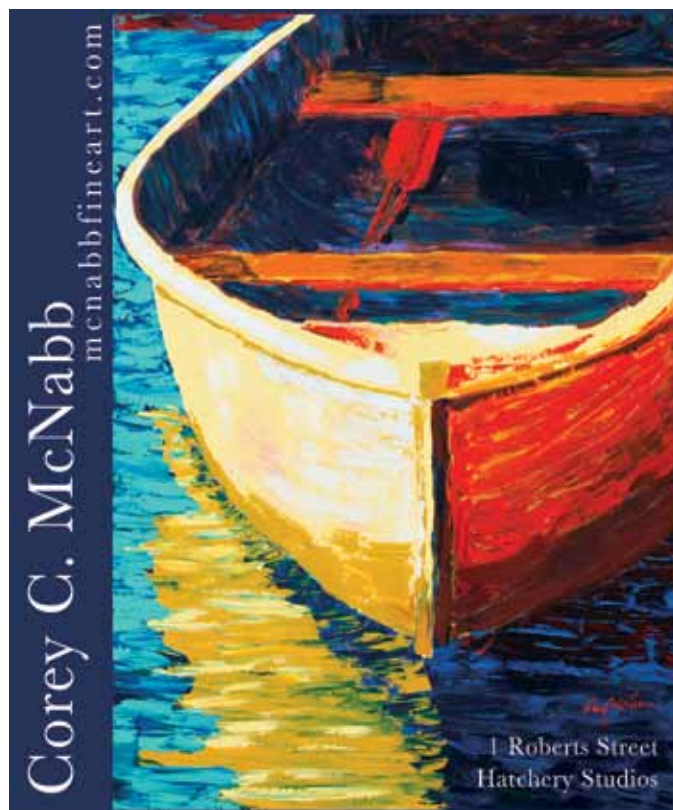

Corey C. McNabb
mcnabbfineart.com

| Roberts Street
Hatchery Studios



akira satake ceramics + cafe yuzu, 191 Lyman St.



DANIEL McCLENDON

THE LIFT STUDIOS 349 DEPOT ST. ASHEVILLE, NC
open daily 11-5 • (269)267-4113 • danielmccleendon.com



www.cheyennetrunnell.com The Wedge Studios 2A



Cheyenne Trunnell
Ethereal Landscape Paintings

Cindy Walton Contemporary Oil & Cold Wax Paintings



Upstairs at The Wedge Studios—129 Roberts Street
Open Thurs-Sat 11-4 and by appt • 828-776-3034

www.cindywalton.com

RIVER ARTS DISTRICT Asheville, NC



Studio Entrances
 Visitor Parking
MAP NOT TO SCALE



White Duck Taco Shop
(Address after Spring 2018:
444 Riverside Drive)

3/10 of a mile from
Phil Mechanic Studios to
Hatchery Studios.
NO SIDEWALKS!

To
Downtown
Asheville

To West Asheville

1/4 mile from CURVE
to COTTON MILL.
NO SIDEWALKS!

1/2 mile from Warehouse
Studios to Riverview Station
NO SIDEWALKS!

North

South

To Biltmore Village

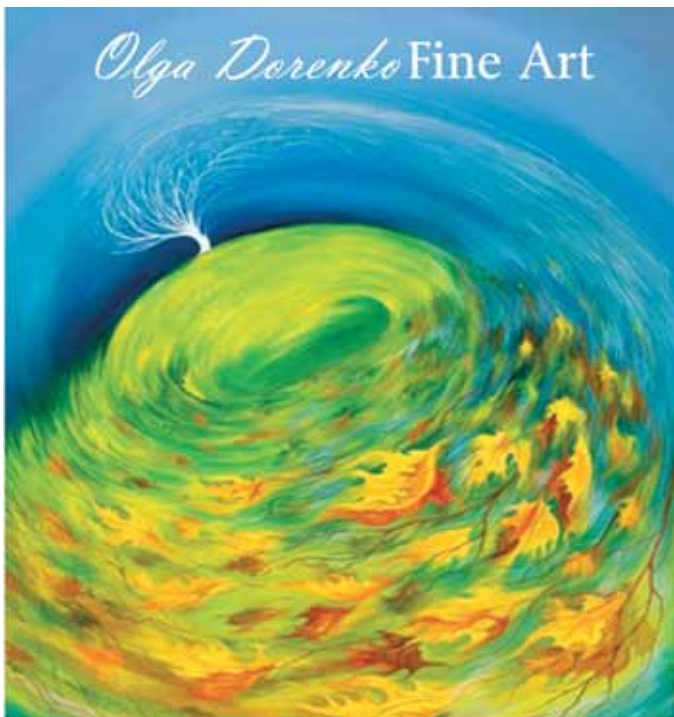

Olga Dorenko Fine Art

Warehouse Studios - 170 Lyman Street
olgadorenko.com 828-713-8362



HISTORIC
COTTON MILL
STUDIOS

122 RIVERSIDE DRIVE

CHEAP JOE'S ART STUFF



ESTABLISHED 1985 • BOONE, NC



ASHEVILLE'S

Art Supplier



829 Riverside Drive Suite 120 | 828.232.8391 | cheapjoes.com



Odyssey
CO-OP GALLERY
CERAMIC ARTS

GALLERY • STUDIOS



JAROSZ

MIYAGI

GILLISPIE

MASTIN

MIKKELSEN/POPE

LACY

a ceramic cooperative located in the River Arts District
238 Clingman Avenue, Asheville, NC 28801
828-505-8707 • odysseycoopgallery.com

NOW OPEN Every day 11am-5pm

ODYSSEY CO-OP GALLERY



MARYJANE FINDLEY
 Decorative Ceramic Art
 917-318-2526
 facebook.com/MaryJane4Clay
 Daily 11-5



DIANA GILLISPIE
 Asheville Tileworks and Pottery
 828-768-9050
 ashevilletileworks.com
 Daily 11-5



ANNA KOLOSEIKE
 Figurative Ceramic Sculpture
 828-251-8310
 cricketalleystudio.com
 Daily 11-5



SHEILA LAMBERT
 Wheel Thrown, Textured, Functional
 And Decorative Porcelain
 SheilaMLambert@gmail.com
 ashevillepots.com
 Daily 11-5



TYRONE & JULIE LARSON
 Larson Porcelain & Design
 828-280-1107
 tyronetylarsen@aol.com
 Daily 11-5



BLUEFIRE MACMAHON
 Clay Sculptures, Soul Art,
 Whimsical, Colorful
 blue.fire.macmahon@gmail.com
 bluefiremacmahon.com
 Daily 11-5



REIKO MIYAGI
 One-of-a-kind Stoneware
 reiko@studiotabularasa.com
 StudioTabulaRasa.com
 Daily 11-5



DYANN MYERS
 Carved Porcelain Pottery
 dmyerspotttery@gmail.com
 dyannmyers.com
 Daily 11-5



VIVIAN SAICH
 Fine Arts Ceramics
 vsaich1@gmail.com
 viviansaichdesigns.com
 Daily 11-5

ANNE JERMAN
 Wheelthrown and
 Handbuilt Pottery
 annejerman@gmail.com
 dragonflyartstudioshop.com
 Daily 11-5

TRISH SALMON
 Claywork By Hand
 Sculptural & Functional Clay Work
 trishsalmon@bellsouth.net
 clayworkbyhand.com
 Daily 11-5

ELAINE LACY
 Odyssey Co-op Gallery
 lacyelaine@gmail.com
 Undertheoakspottery.com
 Daily 11-5



ODYSSEY CENTER

GINGER GRAZIANO
 Figurative Clay Sculpture
 828-231-7467
 gingergraziano.com
 Daily 11-5

CHRISTINE SAMS
 Ceramics
 828-279-6054
 christine_sams@live.com
 By appt





JONAS GERARD
 Fine Art Gallery
 828-350-7711
 jonasgerard.com
 Every Day 10-6
 Jonas Gerard Fine Art



JULIA L. GOLDTHWAITE
 The Paintbox / Oil Painting
 407-620-1871
 facebook.com/paintboxproject
 By appt



STEPHANIE GRIMES
 Fine Animal Art Suite# 102
 artisteff@yahoo.com
 artist-f.com
 Wed-Sat and most Sundays 12-5

PINK DOG CREATIVE • 342-348 DEPOT ST



JOHN MIGUEL ALMAGUER
 Almaguer Glass
 757-606-4859
 AlmaguerGlass.com
 Mon-Sat 10-5
 St. Claire Art - 344 Depot Street, #104



LEENE HERMANN
 Leene's Glassworks
 248-855-4999
 leenesglassworks.com
 Thurs-Sat 12-5 and by appt



LYNN BREGMAN-BLASS
 Mixed Media, Encaustic
 919-357-4701
 LynnBregmanBlass.com
 Thurs-Sat 12-5 and by appt



MARY CAROL KOESTER
 Azalea Bindery
 marycarol@azaleabindery.com
 azaleabindery.com
 Wed-Sat 11-4
 Turquoise Bldg.



KAREN KEIL BROWN
 Ethereal Paintings
 828-231-0617
 karenkbrown.com
 By appt - Tues, Thurs, Fri 11-3
 Suite #160A



ANDREA KULISH
 Pysanky Eggs, Mixed Media, Notecards
 828-423-6459
 AshevilleStudioA.com
 Mon-Sat 11-5, most Suns + eves
 Suite 100



CHRISTIE CALAYCAY
 Calaycay Design, Handcrafted Jewelry
 828-423-4703
 calaycaydesign.com
 Mon-Sat 10-5 and by appt
 Suite 100



REIKO MIYAGI
 Ceramic, Jewelry, Wall Art
 reiko@studiotabularasa.com
 StudioTabulaRasa.com
 Wed-Sat & most Sun & Mon 12-5
 Studio #103 Artphilia



DEANNA CHILIAN FINE ART
 Painting and Mixed Media
 artiscool@gmail.com
 deannachilianfineart.com
 Tue, Thurs, Sat 12-5 and by appt



PAT PHILLIPS
 Studio Jewelry, Painting
 850-866-0026
 phillips2f@hotmail.com
 Wed-Sat, most Sun & Mon 12-5
 Studio #103 Artphilia



WILLIAM HENRY PRICE

Painting
828-273-8626
www.williamhenryprice.com
Wed-Sat and by appt



CINDY LOU CHENARD

3D Abstracts and Landscapes
cindychenard@gmail.com
cindylouchenard.com
Mon-Sat 11-5, Sunday 1-5



VIOLA SPELLS

ZenobiaStudio, Crochet Wire Jewelry
828-301-3495
spellsv@hotmail.com
Wed-Sat 12-5



GARY COOLEY

Painting and Drawings
dgcooley11@gmail.com
cooleyartgallery.net
Mon-Sat 11-5, Sunday 1-5



STEPHEN ST.CLAIRE

St.Claire Art, Oil Paint on Metallic Leaf
828-505-3329
stclaireart.com
Mon-Sat 10-5



JENNY ELLIS

Original Chair Art
828-335-4055
Sittin-Pretty.com
Mon-Sat 11-5, Sunday 1-5



NOËL YOVOVICH

Noël Yovovich Art/Jewelry
noelyovo@gmail.com
NoelYovovich.BigCartel.com
Most afternoons or by appt
Suite 101



LINNEA HEIDE

Linnea Heide Contemporary Fine Art
linneaheide@gmail.com
linneaheide.com
Mon-Sat 11-5, Sunday 1-5

HOLLY DE SAILLAN

Holly de Saillan Clay & Collage
hollydesaillan@gmail.com
beetlesagogo.org
By chance or appt

JOSEPH PEARSON

Realistic portraits, Commissions
josephpearsonart@gmail.com
josephart.net
12-5
Studio #130



RICH NELSON

362 Depot
828-817-3784
richnelson.com
Mon-Sat 11-5, Sunday 1-5

JENNIFER KINCAID

Clay
jennifer@kincaid.net
jenniferkincaid.net
By appt
Suite 140



KAREN G. NOEL

Karen Noel Art
828-768-9417
karennoelart.com
Mon-Sat 11-5, Sunday 1-5

PINK DOG CREATIVE (ASSOC)

Multi-use venue containing 2 restaurants, a retail home goods store, an art gallery and 28 artists
342-348 Depot St., Asheville, NC 28801
hedy@pinkdog-creative.com
www.pinkdog-creative.com



PAMELLA O'CONNOR

Botanical Illuminations: Flower Lights
828-423-7416
www.hanjihome.com
Mon-Sat 11-5, Sunday 1-5



JEFF PITTMAN
Vibrant Oil Paintings
828-242-8014
www.jeffpittman.com
Mon-Sat 11-5, Sunday 1-5

372 DEPOT ST • 372 DEPOT ST



SAM BENBOW
Woodworker
372 Depot St. Suite 34
828-281-2700
www.benbowassociates.com
By appt

BENBOW & ASSOCIATES (ASSOC)

Kitchen & Bath Design
372 Depot St Suite 34 Asheville, NC 28801
828-281-2700
www.benbowassociates.com

DESERT MOON DESIGNS STUDIOS

KATHRYN ABERNATHY
Kathryn Abernathy Art Studio
and Gallery - Suite 40
828-989-5146
KathrynAbernathyArt.com
Thurs-Sat 11-5 (12-4 winter)



DAVID LOOKINGBILL
Copper, Silver and Niobium Jewelry
desertmoondesigns@gmail.com
desertmoondesigns-studios.com
Thurs-Sat 11-5 (12-4 winter)
Suite 40



DEBORAH ANDERSON
Ahdra Art Assemblage & Photography
blanche6028@gmail.com
ahdraart.com
Daily 11-5



LEAH BAKER
Natural Paper Lighting
studioluminosa@gmail.com
luminosalighting.com
Daily 11-5



ELINOR BOWMAN
Figurative Art – Ink, Watercolor
ebowman6@charter.net
elinorbowman.com
Daily 11-5



SELENE BRIGGS
Painting and photography
813-362-0362
selenebriggs82@gmail.com
Daily 11-5



ANDY COOPER
Wood & Metal Artful Furnishings
248-330-0543
adc1295@gmail.com
Daily 11-5



PAM GRANGER GALE
Handmade Paper,
Hand Marbled Clothing
828-273-1816
Majik-Studios.com
Daily 11-5



SUSAN HANNING
Oil & Acrylic Painter
414-881-6869
suehanning@aol.com
Daily 11-5



PAM HOLTHOUSER
 Red Copper Feather - Mixed Media Structures
 woodbinedesigner@yahoo.com
 woodbinedesigner.weebly.com
 Daily 11-5



JILL HOWELL
 WildOnionWorkshops - Mixed Media, Reclaimed Materials, Vintage & Antiques
 wildonionworkshops@gmail.com
 wildonionworkshops.com
 Daily 11-5



MARCIA G. MILLS
 MGMills Fiber/Nature Artist
 828-585-0149
 58redloom@gmail.com
 58redloom.wixsite.com/mysite
 Daily 11-5



SHELLEY SCHENKER
 Magazine Mosaics
 828-595-4082
 magazinemosaiacs@gmail.com
 www.magazinemosaiacs.com
 Daily 11-5



LYNDA SONDLER
 Contemporary Abstract Quilts
 828-775-2499
 lyndasondles@gmail.com
 lyndasondles.com
 Daily 11-5



MARK SONDLER
 Twig and Pallet Furniture
 828-775-3121
 marksondles@gmail.com
 Daily 11-5

JAMIE BECK

Lock Shock and Luster
 Hand Crafted Jewelry
 design@lockshockandluster.com
 etsy.com/shop/lockshockandluster
 Daily 11- 5

LEANN BOGGS

New Direction Crafters -
 Distressed Sign Maker
 828-782-0141
 newdirectioncrafts.etsy.com
 Daily 11- 5

JILL COCKERHAM

Upcycled Apparel & Home Goods
 restitchwear@gmail.com
 Daily 11- 5

ALAN KAUFMAN

Mixed Media Sculpture
 bigal6298@gmail.com
 dazzleartworks.com
 Daily 11- 5

SONDRA DORN

Nature-Inspired Collage And Painted Works
 sondra@sondradorn.com
 sondradorn.com
 Daily 11- 5

NANCY C. ROHAN

Mixed Media, Stained Glass
 352-284-5278
 ncrohan.wix.com/ncrohan
 Daily 11- 5

PAT GENTILELLA

Creative Accessories, Polymer Clay, Recycled Material
 caccessories4u@bellsouth.net
 Creativeaccessories4u.com
 Daily 11- 5

SUZANNE SNYDER

Mixed Media Artist
 828-712-2433
 suwho77@bellsouth.net
 Daily 11- 5

JUDI GOLOFF

Fused Glass Artist
 828-582-2260
 getjudi@aol.com
 Daily 11- 5

BARBARA WADE

Multi-media Painter
 wadewaterart@gmail.com
 ecodpotmarketplace.com
 Daily 11- 5

LINDA GUERTLER

Bee Light Candle Cafe
 info@beelightcandlecafe.com
 beelightcandlecafe.com
 Daily 11- 5

ANITA WALLING

Porcelain Pinch Pots
 prayerpots@anitawalling.com
 AnitaWalling.com
 Daily 11- 5

ANNE HENSCHEL

Into the Wood - Turning Creations
 910-540-9499
 ahenschel@yahoo.com
 Daily 11- 5

ECO-DEPOT MARKETPLACE (ASSOC)

60+ environmentally focused artists
 408 Depot Street, Suite 100
 ecodpotmarketplace@gmail.com
 www.ecodpotmarketplace.com

PAIGE HOUGHTON

Hand-Cast Fiber Vessels, Window Panels & Lamps
 2ndpaigestudio@gmail.com
 2ndpaigestudio.com
 Daily 11- 5

**DIANE ENGLISH**

Great Cosmic Happy Ass Card Co.
828-645-0188
greatcosmichappyass.com
Wed-Fri 11-4:30, Sat 11-3
Suite 101

**STEVEN KEULL**

Fine Art Photography
828-713-7123
jskeull@gmail.com
Daily 11-5 and by appt
Studio 375 Depot

**CHON VINSON**

Oils and Pastels
760-347-1414
chon@chonvinson.com
Daily 11-5 and by appt
Studio 375 Depot

SHERYL BAKER

Handbuilt Clay Deities, Personal
Guardians, Animal Communicators
claygods@hotmail.com
Most afternoons
Suite 102

SANDRA E. WRIGHT

Forms and Figures in Clay
828-252-8896
avillesan@gmail.com
Tues-Sat 1-4

ADA LEA BIRNIE

Handbuilt Ceramics
828-281-4222
albirnie@gmail.com
By appt & Tuesday afternoons
Suite 102

**TRACKSIDE STUDIOS****DONA D. BARNETT**

Flying Rhino Studios
dona@donabarnett.com
donabarnett.com
Daily 10-6 (winter 11-5)

**JULIE ANN BELL**

Wire Sculpture and Mixed Media
heartrailsjulia@gmail.com
heartrails.com
Daily 10-6 (winter 11-5)

**RAYMOND BYRAM**

Oil Landscapes, Printmaking
828-279-7332
raybyram.com
Daily 10-6 (winter 11-5)

**MICHAEL ALLEN CAMPBELL**

Painting: Acrylic and Multimedia
828-545-6235
michael@michaelallencampbell.com
Daily 10-6 (winter 11-5)

**SAHAR FAKHOURY**

Figurative, Landscape And Still Life
Paintings, And Clay Sculptures.
saharafakhoury@gmail.com
sahar-art.com
Daily 10-6 (winter 11-5)

**STEPHEN F. FULGHUM**

Tenthwave Designs
sfulghum47@gmail.com
stevefulghum.com
Daily 10-6 (winter 11-5)

**JONATHAN LALONDE**

Fine Art Sculpture and Painting
315-528-9366
artistlalonde@gmail.com
Daily 10-6 (winter 11-5)



LINDA MAGNESS
Watercolor and Silk Painting
lindam.doc.art@gmail.com
www.tracksidestudios375.com
Daily 10-6 (winter 11-5)



CHALKLEY MATLACK
Fine art, Mural Painting,
and Freelance Illustration
717-209-2798
chalkleynmatlack@gmail.com
Daily 10-6 (winter 11-5)



RON MORECRAFT
Ron Morecraft Studio
828-515-0831
ronmorecraftstudio.com
Daily 10-6 (winter 11-5)



VIRGINIA PENDERGRASS
Fine Art Oil Paintings
pendergrass.v@gmail.com
virginiapendergrass.com
Daily 10-6 (winter 11-5)



TERRI ROBINSON
Two Ravens Jewelry
828-776-2615
tworavensjewelry@gmail.com
Daily 10-6 (winter 11-5)



LYNN STANLEY
Asian Brush & Watercolor
silverpoem@gmail.com
silverpoemstudio.com
Daily 10-6 (winter 11-5)



KARI SWANSON
Acrylic Abstract Impressionist Painter
kswansonartist@yahoo.com
kariswansonstudio.com
Daily 10-6 (winter 11-5)

VINCE MCGAHAN
Abstract Acrylic Painting
vincemcgahan@gmail.com
vincemcgahan.com
Daily 10-6 (winter 11-5)

NOELLE MILLER
Painting
noellemillerart.com
noellemiller@gmail.com
Daily 10-6 (winter 11-5)

SANDRA B MOORE
Watercolor
828-778-5160
ncsandram@gmail.com
Daily 10-6 (winter 11-5)

MAC READ
Photography, Photography of Art,
Giclee Printing
828-412-5002
bmtphotoarts.com
Daily 10-6 (winter 11-5)

NORTHLIGHT STUDIOS • 357 DEPOT ST



ANGELA ALEXANDER
Painting, Acrylic on Canvas.
828-273-4494
angelaalexanderart.com
Thur-Sat 11-4
Winter hours vary - Please call for appt



CHERYL KEEFER
Fine Art Paintings
828-450-1104
CherylKeefer.com
Thur-Sat 11-4
Winter hours vary - Please call for appt



KATHRYN B. PHILLIPS
Watercolor, Graphite
828-318-7743
Kathrynbphillips.com
Thur-Sat 11-4 or by appt
Winter hours vary - Please call for appt





CASON RANKIN
Acrylic on Canvas
casonrankin@hotmail.com
casonrankin.com
Thur-Sat 11-4 / winter hours vary



WENDY WHITSON
Fine Art Paintings & Prints
828-423-4567
wendywhitson.com
Fri-Sat 11-4 or by appt
Winter hours vary - please call for appt

THE LIFT STUDIOS • 349 DEPOT ST



DANIEL MCCLENDON
Contemporary Painter
269-267-4113
danielmclendon.com
Tues-Sun 11-5

DAVID C. STEWART FINE ART • 347 DEPOT ST



BILL GEORGE
Oil Paintings
914-462-1690
billgeorge.net
bgeorge@synergyarts.com
Fri-Sat 11-5 or by appt

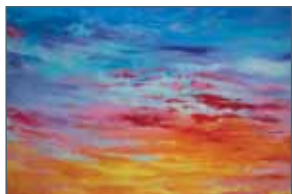

BERNADETTE ST. PIERRE-GEORGE
Oil and Pastel Paintings
914-462-1691
stpierre-george.com
Fri-Sat 11-5 or by appt



DAVID C. STEWART
David C. Stewart Fine Art Studio
Fine Art Painting
828-318-4252
davidcstewart.com
Fri-Sat 11-5 or by appt

NOURISH & FLOURISH (ASSOC)
All Organic Juice & Tea Bar
and Wellness Center
347 Depot Street, Suite 201 (upstairs)
828-255-2770
<http://nourishflourishnow.com>

OFFSITE ASSOCIATE MEMBERS

ASHEVILLE ART STUDIO TOURS LLC
Small, intimate, curated artist led tours of the RAD
52 Verde Drive, Asheville, NC 28806
AshevilleArtStudioTours.com

ASHEVILLE SCORE
Growing small businesses through mentoring and education
141 Patton Avenue, #259
epou@ashevillescore.org
asheville.score.org

AURORA STUDIO & GALLERY, INC.
A supportive art studio for artists affected by mental health needs,
homelessness or are in recovery from addiction.
PO Box 2094, Asheville, NC 28802
lori_aurorastudio@hotmail.com
www.aurorastudio-gallery.com

BLACKBIRD FRAME & ART
Custom and Wholesale Framing
365 Merrimon Ave, Asheville NC 28801
828-225-3117
blackbirdframe.com

CHEAP JOE'S ART STUFF
829 Riverside Dr, Asheville, NC 28804
828-232-8391
cheapjoes.com/stores/north-carolina-asheville

CITY OF ASHEVILLE
Strategic Development Office, A Division of Community and
Economic Development
70 Court Plaza, Asheville, NC 28801
828-232-4583
www.ashevillenc.gov/river

OFFSITE ASSOCIATE MEMBERS

GIGANTIC!

Murals
21 Hilldale Rd., Asheville, NC 28803
scott@giganticmagic.com
www.giganticmagic.com

NANCY P. JARED BUSINESS MANAGEMENT

Business Manager/Artist Representative
4 Fairway View Dr., Weaverville, NC 28787
651-334-4282
nancyjared@msn.com

NEW BELGIUM BREWERY

21 Craven Street, Asheville
avnbb@newbelgium.com
newbelgium.com

RIVER ARTS DISTRICT BUSINESS ASSOC. - RADBA

Business Association for the River Arts District
88 Roberts St., Asheville, NC 28801-3149
828-236-0076



Tanya Franklin
Glass
262-719-8897
TanyaFranklinGlass.com

PHILIP DEANGELO
The Wedge Building | 115 Roberts Street

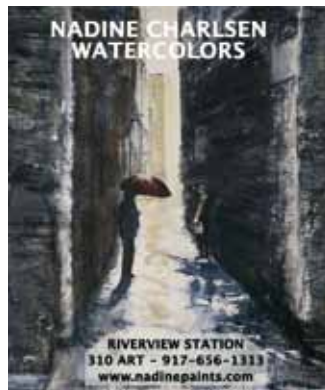

NADINE CHARLSEN
WATERCOLORS

RIVERVIEW STATION
310 ART - 917-656-1313
www.nadinepaints.com

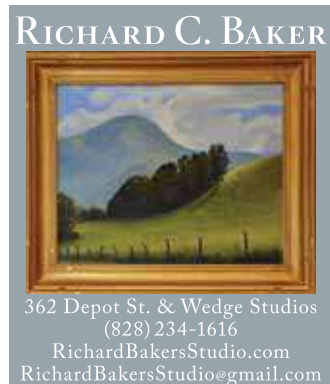

RICHARD C. BAKER

362 Depot St. & Wedge Studios
(828) 234-1616
RichardBakersStudio.com
RichardBakersStudio@gmail.com



Sittin' Pretty LLC
Original Chair Art

362 Depot St, Asheville NC
www.sittin_pretty.com

JONAS GERARD

FINE ART



Two Galleries
Open Every Day 10am - 6pm
jonasgerard.com

240 Clingman Ave.
191 Lyman St. #144



MOLLY COURCELLE



www.mollycourcelle.com
The Wedge Studios 2A
abstract florals and landscapes rooted in scripture

KEY TO ARTISTS' MEDIA

- Basketry
- Bookbinding
- Chairs
- ▼ Clay
- Fiber/Textiles
- Glass
- ▲ Home Furnishings/Interiors
- Illustration/Printmaking
- Lighting
- Jewelry
- Metal
- Mixed Media
- ▲ Painting
- Paper
- Photography
- Sculpture
- Wood

ARTIST	PAGE	ARTIST	PAGE
▲ Kathryn Abernathy	38	■● Duncan Chaboudy	10
▲ Angela Alexander	45	▲ Gretchen Chadwick	12
●■ John Miguel Almaguer	34	▲ Nadine Charlsen	12
● Jen Aly	10	●■ Ray Charnell	22
▲● Ka Amorastreya	17	▲● Cindy Lou Chenard	37
●■ Deborah Anderson	39	▲● Katrina Chenevert	12
▲ Carol Armstrong	17	▲● Deanna Chilian	34
■ Suzanne Armstrong	10	■ Jill Cockerham	41
▲● Lorelle Bacon	12	▲ Gary Cooley	37
▲■ Leah Baker	39	●● Andy Cooper	39
▲ Richard C. Baker	23	▲ Patricia Cotterill	17
▼ Sheryl Baker	42	▲● Molly Courcelle	20
●▼ Celia Barbieri	10	▲● Philip DeAngelo	22
●● Dona D. Barnett	43	▼ Holly de Saillan	36
●● Jamie Beck	40	▼ Will Dickert	19
●■ Julie Ann Bell	43	▲ Nat Dickinson	18
●● Jeri Bella	19	▲● Frances Domingues	23
● Sam Benbow	38	▲ Olga Dorenko	15
● Bridget Benton	12	●▲ Sondra Dorn	41
▲● Mark Bettis	22	▼■ Karen Dubois	14
▼ Ada Lea Birnie	42	■▲ Dyed In The Wool Designs	20
▲▲ LeAnn Boggs	40	▲ Jenny Ellis	37
▲ Grace Carol Bomer	15	▲● Diane English	42
▲ Sandra Bottinelli	23	▲■ Sahar Fakhoury	43
▲ Elinor Bowman	39	●▲ Jacqui Fehl	22
▲● Lynn Bregman-Blass	34	▼▲ MaryJane Findley	32
▲■ Selene Briggs	39	▲ Barbara Fisher	15
▲ Karen Keil Brown	34	●▼ Kristin Foley	20
▼■ Cassie Butcher	16	▲ Julia Fosson	22
▲● Raymond Byram	43	●▲ Tanya Franklin	23
● Christie Calaycay	34	■ Stephen F. Fulghum	43
▲● Michael Allen Campbell	43	■ Pam Granger Gale	39
▲ Elizabeth Porritt Carrington	19	●● Robert Gardner	24

ARTIST	PAGE	ARTIST	PAGE
●● Pat Gentilella	41	▲ Ron Maffett	18
▲ Bill George	46	▲■ Linda Magness	44
▲■ Jonas Gerard (Riverview)	10	▲ Genie Maples	11
▲■ Jonas Gerard (Clingman)	34	▲● Chalkley Matlack	44
▼ Diana Gillispie	32	▲ Daniel McClendon	46
▲● Julia L. Goldthwaite	35	▲● Vince McGahan	45
●● Judi Goloff	41	▲● Corey C. McNabb	18
▼■ Ginger Graziano	33	▲ Noelle Miller	45
●▲ Stephanie Grimes	35	■● Marcia G Mills	40
● Linda Guertler	41	▼● Reiko Miyagi (Odyssey)	32
● Jessica Hall	10	▼● Reiko Miyagi (Pink Dog)	35
▲ Susan Hanning	39	▲ Jane Molinelli	13
▲ Patricia Hargrove	20	▲● Fleta Monaghan	13
▼■ Judi Harwood	14	▲ Sandra B Moore	45
▲● Linnea Heide	37	■▲ Ron Morecraft	44
▼ Christine Henry	14	▼ Dyann Myers	33
● Anne Henschel	41	▲ Rich Nelson	37
●● Leene Hermann	35	▲■ Robert Nicholas	20
▼ Michael Hofman	20	▲ Karen G Noel	37
●● Pam Holthouser	40	▲■ Pamela O'Connor	37
■ Paige Houghton	41	▲● Brit J. Øie	18
▲● Perry Houlditch	23	▲ Elise Okrend	21
▲● Jill Howell	40	● Sasha Osada	11
▼ Anne Jerman	33	▲ Frederic Payet	19
▲ John Mac Kah	12	▲ Joseph Pearson	36
● Alan Kaufman	41	▲ Virginia Pendergrass	44
● Erin Keane	13	▼■ Barbara Lepak Perez	21
▲ Cheryl Keefer	45	▲ Kathryn B. Phillips	45
■ Steven Keull	42	● Monty Phillips	16
▼ Jennifer Kincaid	36	●▲ Pat Phillips	35
▲■ Bet Kindley	13	▲▲ Victoria Pinney	13
■▲ Kizmet Yogawear	17	▲ Jeff Pittman	38
●■ Mary Carol Koester	35	▲ William Henry Price	36
■▼ Anna Koloseike	32	▲ Cason Rankin	46
●▲ Rand Kramer	10	●▲ Joseph Ransmeier	24
●● Andrea Kulish	35	■ Mac Read	45
▼ Elaine Lacy	33	▲● Michael Rhodes	18
▲■ Jonathan Lalonde	43	▼● Melanie Robertson	14
▼ Sheila Lambert	32	▲ Terri Robinson	44
▲ Tessa Lang	20	●● Nancy C. Rohan	41
●● Stephen Louis Lange	19	▼▲ Sarah Wells Rolland	14
▼ Tyrone & Julie Larson	32	▼■ Vivian Saich	33
●● David Lookingbill	38	▼ Trish Salmon	33
▼■ BlueFire MacMahon	32	▼ Christine Sams	33

KEY TO ARTISTS' MEDIA

- Basketry
- Bookbinding
- Chairs
- ▼ Clay
- Fiber/Textiles
- Glass
- ▲ Home Furnishings/Interiors
- Illustration/Printmaking
- Lighting
- Jewelry
- Metal
- Mixed Media
- ▲ Painting
- Paper
- Photography
- Sculpture
- Wood

ARTIST.....	PAGE	ARTIST.....	PAGE
▼■ Akira Satake Ceramics	11	▲● Joyce Thornburg	21
■● Shelley Schenker	40	● Mary Timmer	16
▲ Jane Schmidt	11	●■ Matt Tommey	11
▼ Joey Sheehan	19	■■ Patti Torno	16
▲ Bee Sieburg	21	▼ Maria Andrade Troya	16
●▲ Silver River Chairs	16	▲ Cheyenne Trunnell	21
▲ Nancy Silver	11	▲ Chon Vinson	42
▲ David Skinner	15	▲● Constance Vlahoulis	13
●▲ Suzanne Snyder	41	▲● Barbara Wade	41
■● Lynda Sondles	40	▼ Anita Walling	41
●▲ Mark Sondles	40	▲ Cindy Walton	21
●■ Viola Spells	36	▲ Wendy Whitson	46
▲ Bernadette St. Pierre-George	46	▲ Arrington Williams	11
▲ Stephen St. Claire	36	●■ Deb Williams	22
▲ Lynn Stanley	44	▲ Pamela Winkler	15
▲ David C. Stewart	46	▼ Sandra E Wright	42
● Susan Strazzella	21	● Noël Yovovich	36
▲ Kari Swanson	44	■▲ Barbara Zaretsky	12
▼ Angelique Tassistro	16	▲ Ripley Zart	12
▼● Lori Theriault	14		



10 Artists

Open 7 Days

PINK DOG CREATIVE



28 artists
studios
galleries
shops
restaurants

342-348 Depot Street
pinkdog-creative.com

“People who really know framing
wouldn’t go anywhere else.”

—J.N., professional photographer



BLACK BIRD
FRAME & ART

365 Merrimon Ave • Asheville
225.3117 • blackbirdframe.com

2018 Studio Guide designed by

leslie shaw design

creative design solutions
for branding and marketing

71 Broadway Suite 202 • Downtown Asheville
828.259.9013

leslieshawdesign.com

Phil Mechanic Bldg.
109 Roberts Street
ashevillesceramics.com

HOURS:
Tuesday - Saturday
11 AM - 5 PM

VIVIAN SAICH DESIGNS



ODYSSEY CENTER
FOR CERAMIC ARTS
828 398 8994

VIVIANSAICHDESIGNS.COM

Eco-Depot

MARKETPLACE



www.ecodepotmarketplace.com

408 Depot St (#100) • Open 11-5 Daily or by Appt
Art that's ENVIRONMENTAL in technique, materials
or subject matter...from 60-some Local Artists!

CHERYL KEEFER

PLEIN AIR ~ LANDSCAPES ~ CITYSCAPES



NorthLight Studios, 357 Depot Street, in the River Arts District
Asheville Gallery of Art, 82 Patton Avenue, Asheville
Seven Sisters Gallery, 117 Cherry Street, Black Mountain

www.CherylKeefer.com



Shelley Schenker
Magazine
Mosaics

@

Eco-Depot
MARKETPLACE

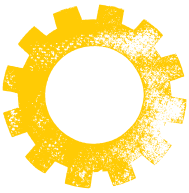

RADDA

RIVER ARTS DISTRICT ARTISTS

Wedge Studios on Roberts Street!



 PHILIP DEANGELO

828.989.5464

PhilipDeAngeloArt.com



111-123
Roberts Street,
Asheville, NC



MICHAEL • HOFMAN

828.232.1401

LiveLifeArtfully.com



markbettis

941.587.9502

MarkBettisArt.com

Open
Tues - Sat 10am-4pm
or by chance