

SURVEY OF
INDIAN CAMP MOUNTAIN
 FOR
J. M. WALLACE LAND COMPANY
 TRACTS 10, 16 THRU 21, & 31 THRU 41
 TRANSYLVANIA COUNTY, NORTH CAROLINA
 1" = 200' JANUARY 18, 1989

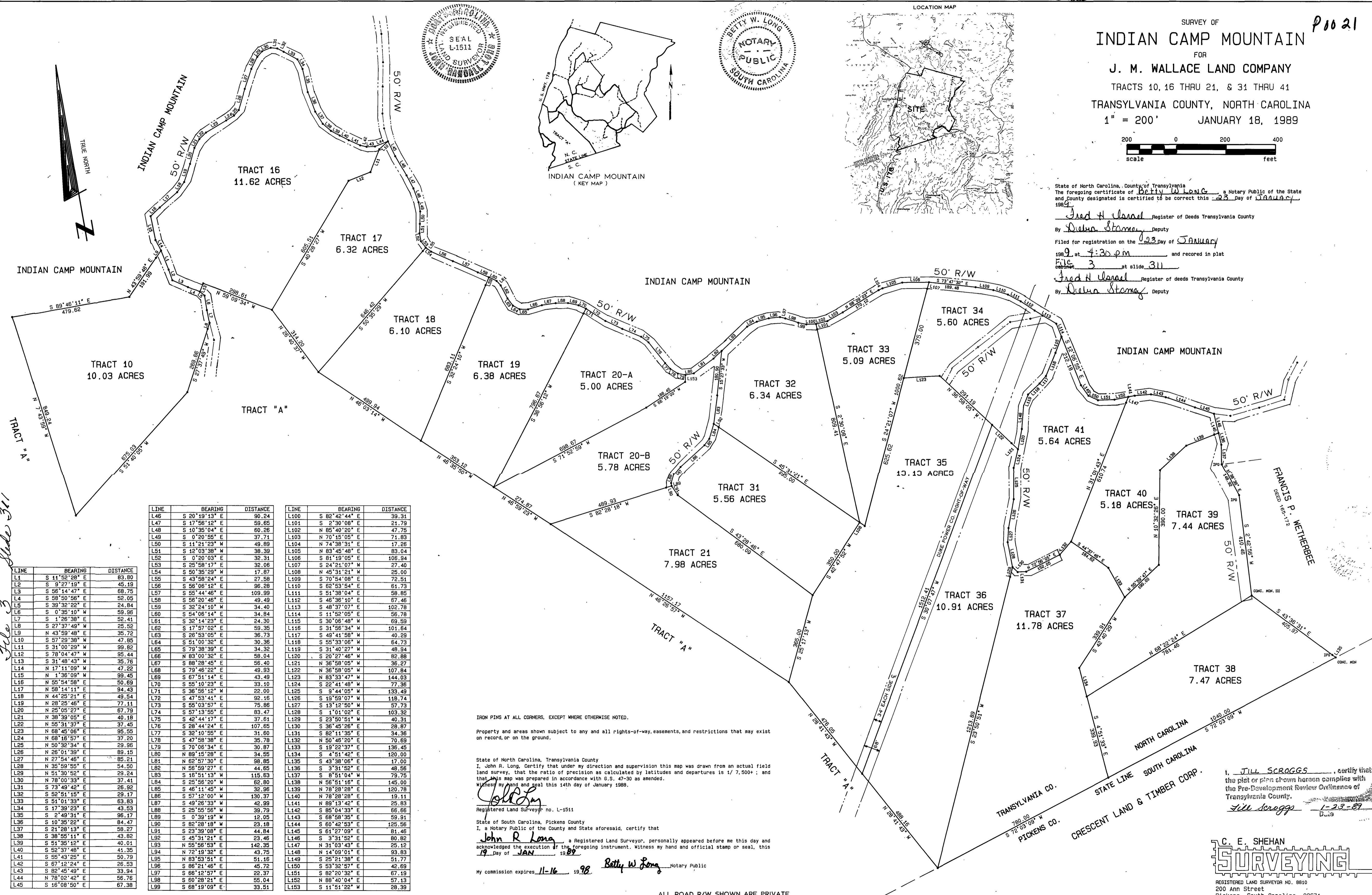

State of North Carolina, County of Transylvania
 The foregoing certificate of Betty W. Long, a Notary Public of the State and county designated is certified to be correct this 23 day of JANUARY, 1989.

Fred H. Claxton Register of Deeds Transylvania County
 By Dulna Stoney Deputy
 Filed for registration on the 23 day of JANUARY
 1989 at 4:30 pm and recorded in plat
File 3 at slide 311
Fred H. Claxton Register of Deeds Transylvania County
 By Dulna Stoney Deputy

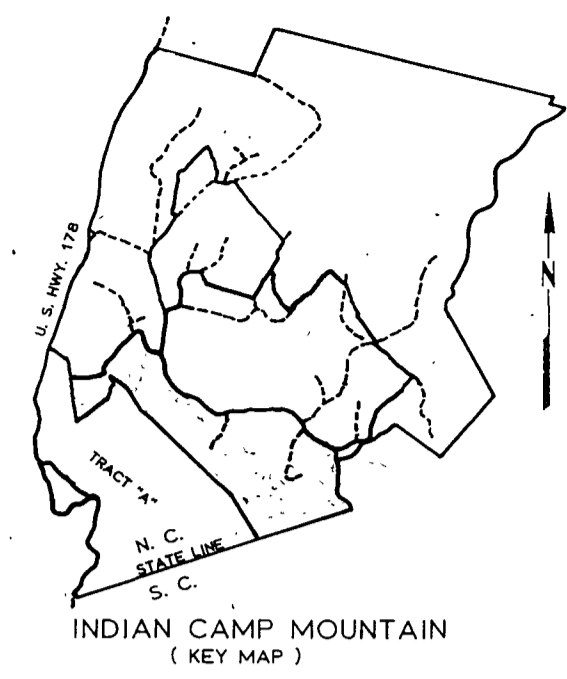
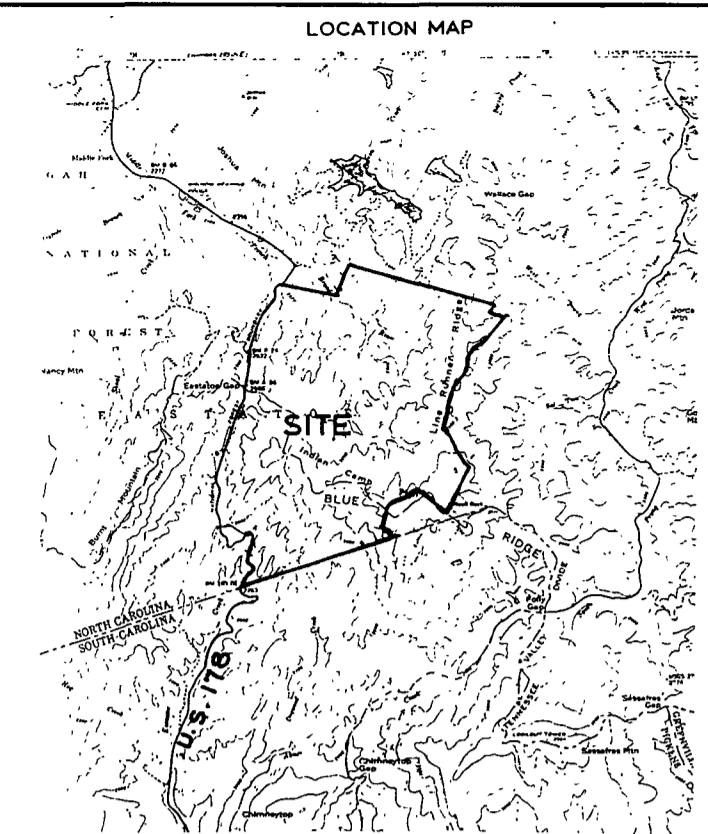
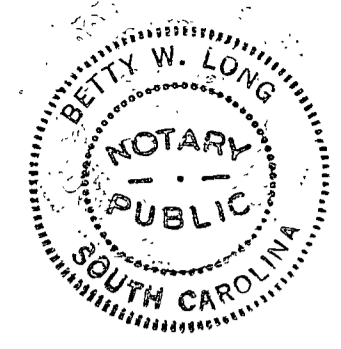
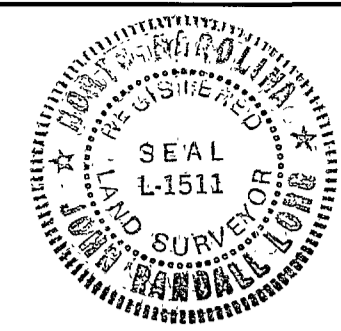

File 3 Slide 311

LINE	BEARING	DISTANCE
L1	S 11°52'28" E	83.80
L2	S 9°27'19" E	45.19
L3	S 58°14'47" E	68.75
L4	S 58°50'56" E	52.05
L5	S 39°32'22" E	24.84
L6	S 0°35'10" W	59.96
L7	S 1°26'38" E	52.41
L8	S 27°37'49" W	35.52
L9	N 43°59'48" E	35.72
L10	S 57°29'38" W	47.85
L11	S 31°00'29" W	99.82
L12	S 78°04'47" W	95.44
L13	S 31°48'43" W	35.76
L14	N 17°11'09" W	47.22
L15	N 1°36'09" W	99.45
L16	N 55°54'58" E	50.69
L17	N 58°14'11" E	94.43
L18	N 44°25'21" E	49.54
L19	N 28°23'46" E	77.11
L20	N 25°05'27" E	67.79
L21	N 38°39'05" E	40.18
L22	N 55°31'37" E	37.45
L23	N 68°45'06" E	95.55
L24	N 68°16'57" E	37.20
L25	N 50°32'34" E	29.96
L26	N 26°01'39" E	89.15
L27	N 27°54'46" E	85.21
L28	N 35°59'55" E	54.50
L29	N 51°30'52" E	29.24
L30	N 78°00'33" E	37.41
L31	S 79°43'42" E	26.92
L32	S 52°51'16" E	29.17
L33	S 51°01'33" E	63.83
L34	S 17°39'23" E	43.63
L35	S 2°49'31" E	96.17
L36	S 10°35'22" E	84.47
L37	S 21°28'13" E	58.27
L38	S 38°55'11" E	43.82
L39	S 51°35'12" E	40.01
L40	S 52°37'48" E	41.35
L41	S 35°43'25" E	50.79
L42	S 67°12'24" E	26.53
L43	S 82°45'49" E	53.94
L44	N 78°02'42" E	56.76
L45	S 16°08'50" E	67.38

LINE	BEARING	DISTANCE
L46	S 20°19'13" E	90.24
L47	S 17°56'12" E	59.65
L48	S 10°35'04" E	60.26
L49	S 0°20'55" E	37.71
L50	S 11°21'23" W	49.89
L51	S 12°03'38" W	38.39
L52	S 0°20'03" E	32.31
L53	S 23°58'17" E	32.06
L54	S 50°35'29" W	17.87
L55	S 43°58'24" E	27.58
L56	S 56°06'12" E	96.28
L57	S 55°44'46" E	109.99
L58	S 56°20'46" E	49.49
L59	S 32°24'10" W	34.40
L60	S 54°06'14" E	34.84
L61	S 32°14'23" E	24.30
L62	S 17°57'02" E	59.35
L63	S 26°53'05" E	36.73
L64	S 51°00'32" E	30.36
L65	S 79°38'39" E	34.32
L66	N 83°00'32" E	58.04
L67	S 88°28'45" E	56.40
L68	S 79°46'22" E	49.93
L69	S 67°51'14" E	43.49
L70	S 55°10'23" E	33.10
L71	S 36°56'12" W	22.00
L72	S 47°53'41" E	92.16
L73	S 55°03'57" E	75.86
L74	S 57°13'55" E	83.47
L75	S 42°44'17" E	37.61
L76	S 28°44'44" E	107.65
L77	S 32°10'55" E	31.60
L78	S 47°58'38" E	35.78
L79	S 70°06'34" E	30.87
L80	N 89°15'28" E	34.55
L81	N 62°57'30" E	98.85
L82	N 66°59'27" E	44.65
L83	S 16°51'13" W	115.63
L84	S 25°56'20" W	62.80
L85	S 46°11'45" W	32.96
L86	S 57°12'00" W	130.37
L87	S 49°26'33" W	42.99
L88	S 25°55'59" W	39.79
L89	S 0°39'19" W	12.05
L90	S 82°28'18" W	23.18
L91	S 23°39'08" E	44.84
L92	S 45°31'24" E	23.46
L93	N 55°56'53" E	142.35
L94	N 72°19'32" E	43.75
L95	N 83°53'51" E	51.16
L96	S 86°21'46" E	45.72
L97	S 86°12'57" E	22.37
L98	S 60°28'21" E	55.04
L99	S 68°19'09" E	33.51

LINE	BEARING	DISTANCE
L100	S 82°42'44" E	39.31
L101	S 2°30'08" E	21.79
L102	N 85°40'20" E	47.75
L103	N 70°15'05" E	71.83
L104	N 74°38'31" E	17.26
L105	N 83°45'48" E	83.04
L106	S 81°19'05" E	106.94
L107	S 24°21'07" W	27.40
L108	N 45°34'21" W	25.00
L109	S 70°54'08" E	72.51
L110	S 62°53'54" E	61.73
L111	S 51°38'04" E	58.85
L112	S 46°36'10" E	67.46
L113	S 48°37'07" E	102.78
L114	S 11°52'05" E	56.78
L115	S 30°06'48" W	69.59
L116	S 31°56'34" W	101.64
L117	S 49°41'58" W	40.29
L118	S 55°33'06" W	64.73
L119	S 31°40'27" W	48.94
L120	S 20°27'46" W	82.88
L121	N 36°58'05" W	36.27
L122	N 36°58'05" W	107.84
L123	N 83°33'47" W	144.03
L124	S 22°41'48" W	77.36
L125	S 9°44'05" W	133.49
L126	S 19°59'07" W	118.74
L127	S 13°12'50" W	57.73
L128	S 1°01'02" E	103.32
L129	S 23°50'51" W	40.31
L130	S 36°45'26" E	28.87
L131	S 62°11'56" E	34.36
L132	N 50°46'20" E	70.69
L133	S 19°22'37" E	136.45
L134	S 4°51'42" E	120.00
L135	S 43°38'06" E	17.00
L136	S 3°31'52" E	48.56
L137	S 8°51'04" W	79.75
L138	N 56°51'16" E	145.00
L139	N 78°28'28" E	120.78
L140	N 78°28'28" E	19.11
L141	N 89°13'42" E	25.83
L142	S 85°04'33" E	66.66
L143	S 68°58'36" E	59.91
L144	S 60°42'53" E	125.56
L145	S 61°27'09" E	81.46
L146	S 3°31'52" E	80.82
L147	N 31°03'43" E	25.12
L148	N 14°09'01" E	93.83
L149	S 25°21'38" E	51.77
L150	S 53°32'57" E	42.69
L151	S 82°20'32" E	67.19
L152	N 88°40'04" E	57.13
L153	S 11°51'22" W	28.39

IRON PINS AT ALL CORNERS, EXCEPT WHERE OTHERWISE NOTED.
 Property and areas shown subject to any and all rights-of-way, easements, and restrictions that may exist on record, or on the ground.
 State of North Carolina, Transylvania County
 I, John R. Long, Certify that under my direction and supervision this map was drawn from an actual field land survey, that the ratio of precision as calculated by latitudes and departures is 1/7,500+; and that this map was prepared in accordance with G.S. 47-30 as amended.
 Witness my hand and seal this 14th day of January 1989.
John R. Long
 Registered Land Surveyor no. L-1511
 State of South Carolina, Pickens County
 I, Betty W. Long, a Notary Public of the County and State aforesaid, certify that
John R. Long, a Registered Land Surveyor, personally appeared before me this day and acknowledged the execution of the foregoing instrument. Witness my hand and official stamp or seal, this 19 day of JAN, 1989.
Betty W. Long Notary Public
 My commission expires 11-16, 1988.

I, JILL SCROGGS, certify that the plot or plan shown hereon complies with the Pre-Development Review Ordinance of Transylvania County.
Jill Scroggs 1-23-89
 Date

C. E. SHEHAN
SURVEYING
 REGISTERED LAND SURVEYOR NO. 8810
 200 Ann Street
 Pickens, South Carolina 29671
 Phone (803) 878-9528

ALL ROAD R/W SHOWN ARE PRIVATE
 NO RECOVERABLE HORIZONTAL CONTROL WITHIN 2000'