

File 11 Slide 968

SEE SITE MAP ON SHEET 1 FOR ADJOINERS

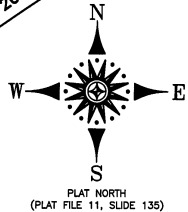
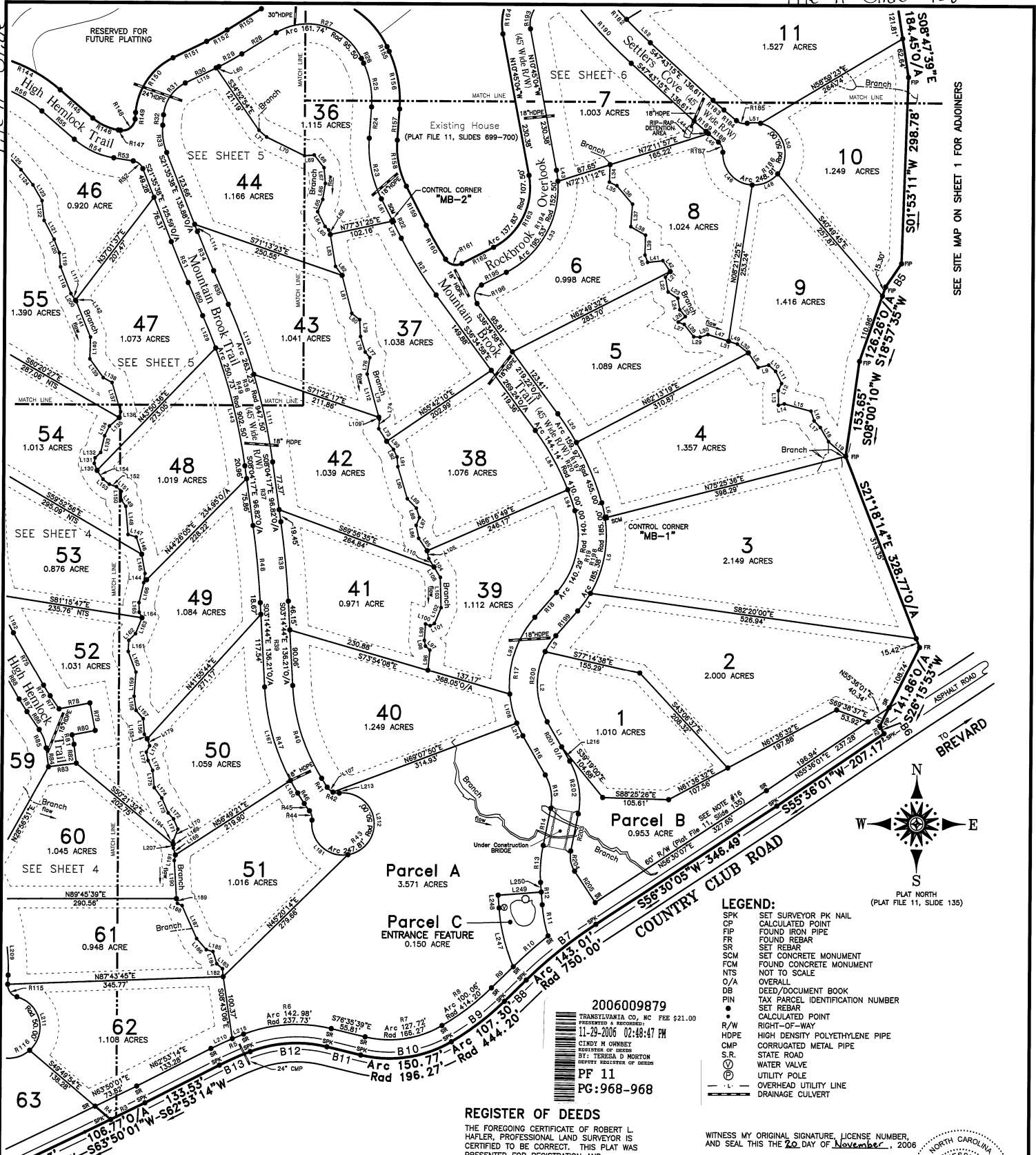

- LEGEND:**
- SPK SET SURVEYOR PK NAIL
 - CP CALCULATED POINT
 - FIP FOUND IRON PIPE
 - FR FOUND REBAR
 - SR SET REBAR
 - SCM SET CONCRETE MONUMENT
 - FCM FOUND CONCRETE MONUMENT
 - NTS NOT TO SCALE
 - O/A OVERALL
 - DB DEED/DOCUMENT BOOK
 - PIN TAX PARCEL IDENTIFICATION NUMBER
 - SET REBAR
 - CALCULATED POINT
 - RIGHT-OF-WAY
 - HDPE HIGH DENSITY POLYETHYLENE PIPE
 - CMP CORRUGATED METAL PIPE
 - S.R. STATE ROAD
 - W.V. WATER VALVE
 - ⊙ UTILITY POLE
 - - - OVERHEAD UTILITY LINE
 - - - DRAINAGE CULVERT

2006009879
 TRANSMITTAL TO MC FEE \$21.00
 PREPARED & RECORDED
 11-29-2006 02:48:47 PM
 CINDY M OWNEY
 REGISTERED SURVEYOR
 BY: TERESA D MORTON
 DEPUTY REGISTER OF DEEDS
 PF 11
 PG:968-968

REGISTER OF DEEDS
 THE FOREGOING CERTIFICATE OF ROBERT L. HAFER, PROFESSIONAL LAND SURVEYOR IS CERTIFIED TO BE CORRECT. THIS PLAT WAS PRESENTED FOR REGISTRATION AND RECORDED IN PLAT FILE _____, SLIDE _____, THIS THE _____ DAY OF _____ O'CLOCK _____ M.
 REGISTER OF DEEDS

WITNESS MY ORIGINAL SIGNATURE, LICENSE NUMBER, AND SEAL THIS THE 20 DAY OF November, 2006

Robert L. Hafer
 ROBERT L. HAFER
 PROFESSIONAL LAND SURVEYOR
 L-2975



NOTES:
 - LOT LINES ALONG LOTS: 4-6; 8-9; 17-19; 36-39; 41-44; 46-57; & 60-62 THAT ADJOIN BRANCHES FOLLOW ALONG THE CENTERLINE MEANDERS OF THESE BRANCHES
 - BUILDING SETBACKS: FRONT = 30'
 SIDE = 15'
 REAR = 20'
 ADJOINING BRANCHES = 25'
 (measured from closest top of bank)

PREPARED BY
HAFER LAND SURVEYING
 427 S. CALDWELL STREET
 BREVARD, NORTH CAROLINA 28712
 (828) 884-7188
 FAX (828) 884-8646



SURVEY & PLAT
 of
MOUNTAIN BROOK
 Lots: 1-19; 36-44; 46-62
 situate in
 CATHEYS CREEK TOWNSHIP
 TRANSYVANIA COUNTY, NORTH CAROLINA

DATE	FIELD RECORDS
NOVEMBER 20, 2006	DATA COLLECTOR
GRAPHIC SCALE - FEET WRITTEN SCALE: 1"=100'	

Sheet 3 of 6
DRAWING NUMBER MtnBrkPISH3.dwg
COORDINATE FILE Pn06038.crd
PROJECT NUMBER 06038

THIS SHEET IS PART OF A SET AND THIS IS TO BE CONSIDERED INCOMPLETE WITHOUT ALL THE OTHER SHEETS IN THE SET TO SUPPORT IT.