

Ivy Terrace Floor Plan

SUBJECT INFORMATION

File No.: 230619	Parcel No.:		
Property Address: 300 Ivy Terrace Drive			
City: Saluda	County: Polk	State: NC	ZipCode: 28773
Owner:			
Client: Amy Wood	Client Address: Looking Glass Realty		
Appraiser Name:	Inspection Date:		

All data contained herein is deemed reliable, however not guaranteed.

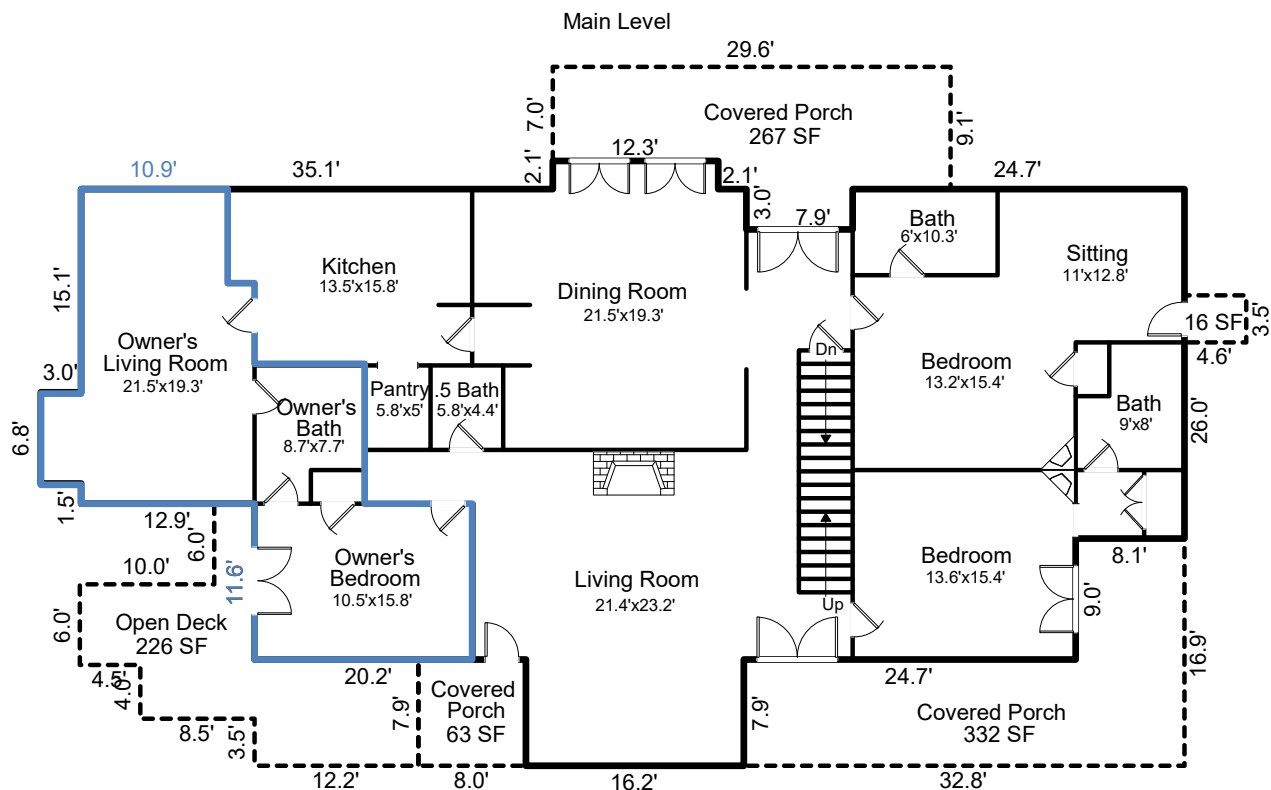

Main Level Finished Living Area = 2,802 SF
 Second Level Finished Living Area = 1,479 SF
TOTAL FINISHED LIVING AREA = 4,281 SF

Ivy Terrace Floor Plan

SUBJECT INFORMATION

File No.: 230619	Parcel No.:		
Property Address: 300 Ivy Terrace Drive			
City: Saluda	County: Polk	State: NC	ZipCode: 28773
Owner:			
Client: Amy Wood		Client Address: Looking Glass Realty	
Appraiser Name:		Inspection Date:	

All data contained herein is deemed reliable, however not guaranteed.

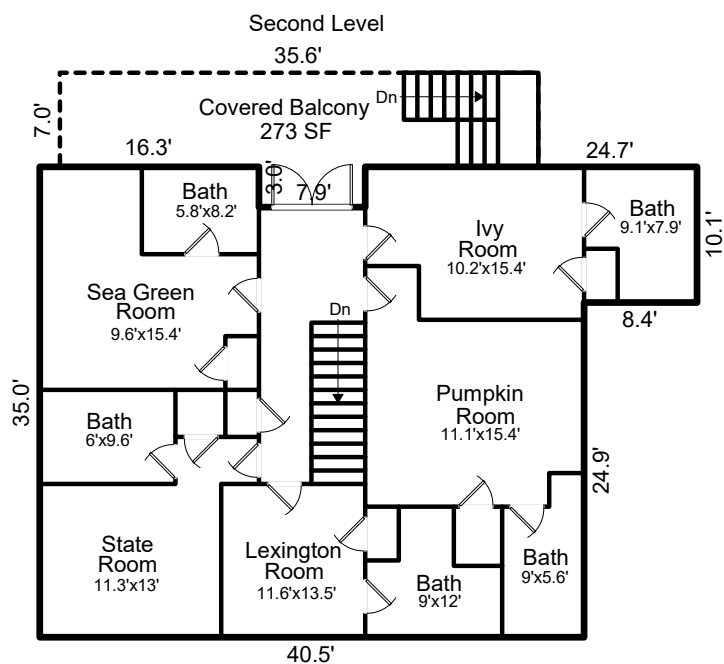

Second Level Finished Living Area = 1,479 SF

Ivy Terrace Floor Plan

SUBJECT INFORMATION

File No.: 230619

Parcel No.:

Property Address: 300 Ivy Terrace Drive

City: Saluda

County: Polk

State: NC

ZipCode: 28773

Owner:

Client: Amy Wood

Client Address: Looking Glass Realty

Appraiser Name:

Inspection Date:

All data contained herein is deemed reliable, however not guaranteed.

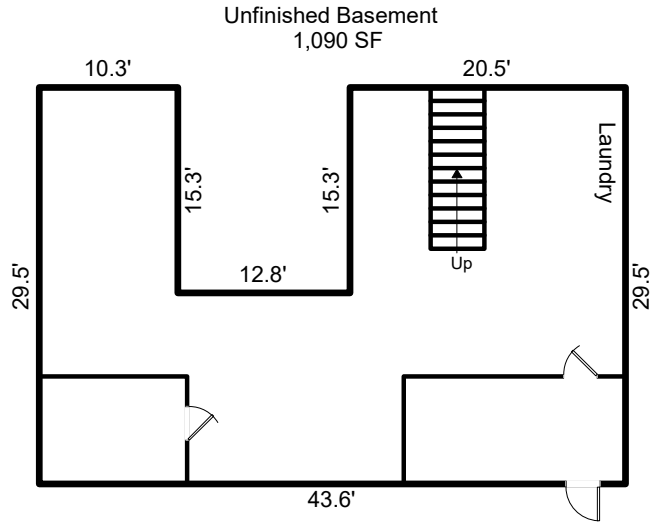

Ivy Terrace Floor Plan

SUBJECT INFORMATION

File No.: 230619	Parcel No.:		
Property Address: 300 Ivy Terrace Drive			
City: Saluda	County: Polk	State: NC	ZipCode: 28773
Owner:			
Client: Amy Wood	Client Address: Looking Glass Realty		
Appraiser Name:	Inspection Date:		

All data contained herein is deemed reliable, however not guaranteed.

Conference Cottage 700 SF

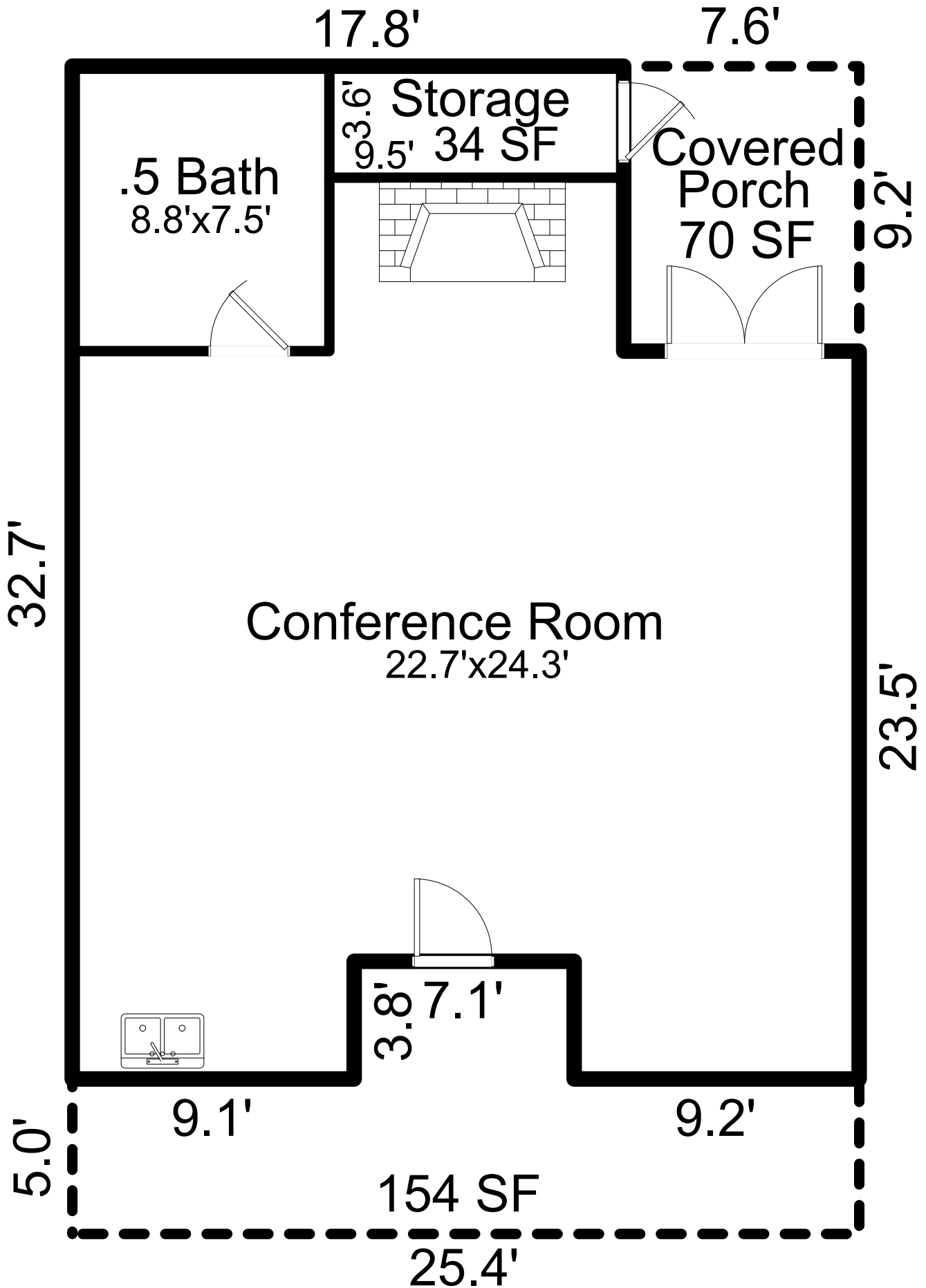

Ivy Terrace Floor Plan

SUBJECT INFORMATION

File No.: 230619	Parcel No.:
Property Address: 300 Ivy Terrace Drive	
City: Saluda	County: Polk
State: NC	ZipCode: 28773
Owner:	
Client: Amy Wood	Client Address: Looking Glass Realty
Appraiser Name:	Inspection Date:

All data contained herein is deemed reliable, however not guaranteed.

Guest Cottage Main Level = 561 SF

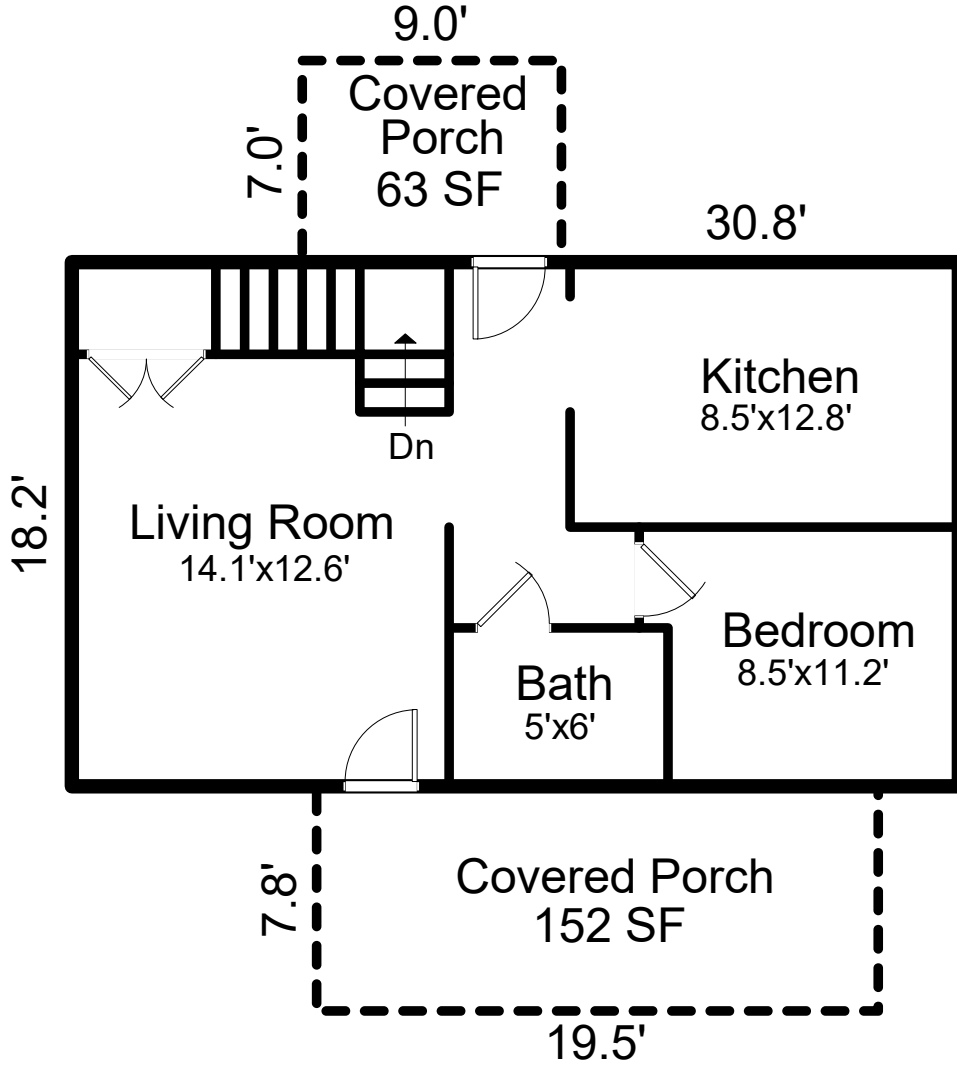

Guest Cottage Basement Level = 294 SF

Minimum Ceiling Height = 6.3'
Maximum Ceiling Height = 6.8'

