

Crow's Nest Floor Plans

SUBJECT INFORMATION

File No.: 230803	Parcel No.:
Property Address: 731 Corsica Lane	
City: Saluda	County: Henderson
State: NC	ZipCode: 28773
Owner:	
Client: Amy Wood	Client Address: Looking Glass Realty
Appraiser Name:	Inspection Date:

All data contained herein is deemed reliable, however not guaranteed.

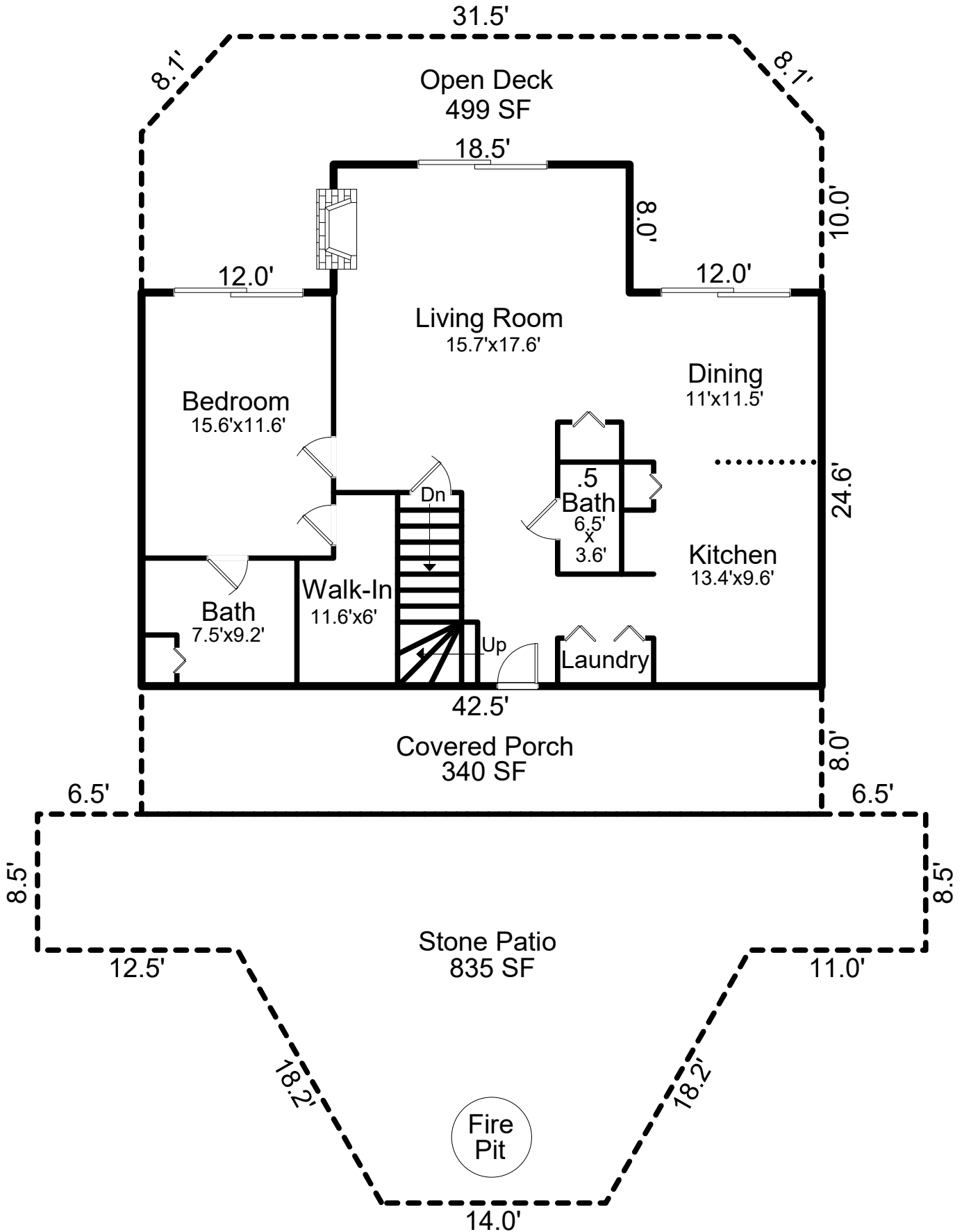

Main Level Finished Living Area = 1,194 SF
 Second Level Finished Living Area = 738 SF
TOTAL FINISHED LIVING AREA = 1,932 SF

Crow's Nest Floor Plans

SUBJECT INFORMATION

File No.: 230803 Parcel No.:
Property Address: 731 Corsica Lane
City: Saluda County: Henderson State: NC ZipCode: 28773
Owner:
Client: Amy Wood Client Address: Looking Glass Realty
Appraiser Name: Inspection Date:

All data contained herein is deemed reliable, however not guaranteed.

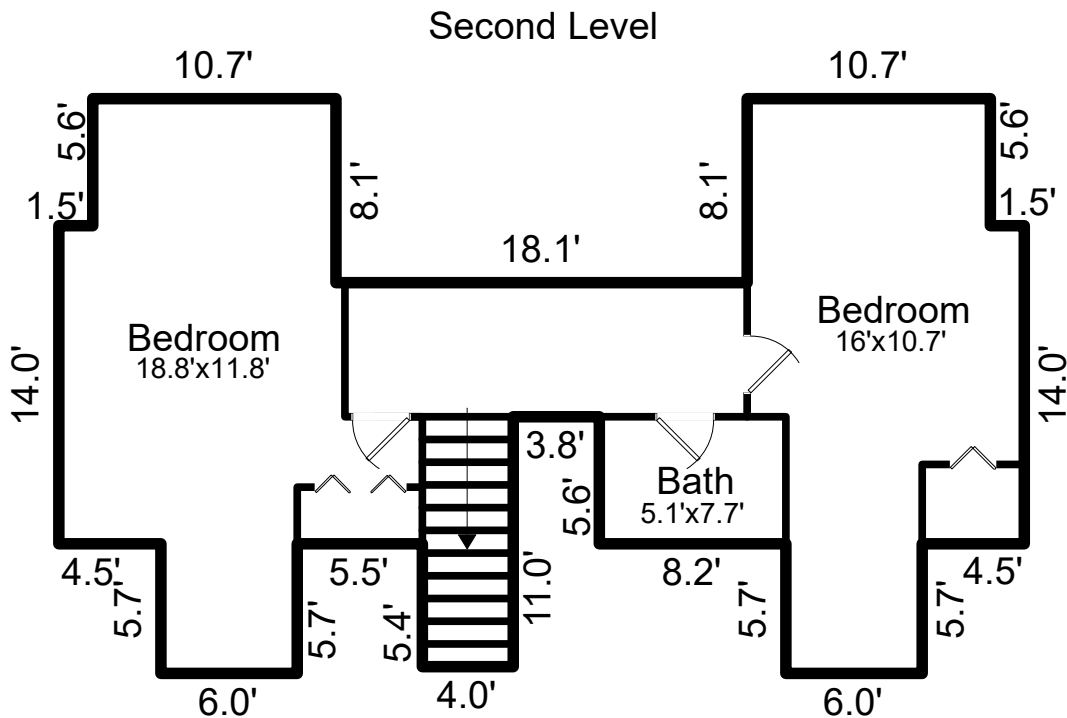

Second Level Finished Living Area = 738 SF

Crow's Nest Floor Plans

SUBJECT INFORMATION

File No.: 230803	Parcel No.:		
Property Address: 731 Corsica Lane			
City: Saluda	County: Henderson	State: NC	ZipCode: 28773
Owner:			
Client: Amy Wood		Client Address: Looking Glass Realty	
Appraiser Name:		Inspection Date:	

All data contained herein is deemed reliable, however not guaranteed.

