

File Name: LAKE TOXAWAY EST.

TRANSYLVANIA COUNTY HEALTH DEPARTMENT
ON-SITE WASTEWATER DISPOSAL APPLICATION

Pin #/Tax ID

292 \$150

Permit #: 03-207

Receipt No

Agent/Owner: STEWART, LARRY J. & SUSAN SANDRA

Mailing Address: 070 Susan Breedlove P.O. Drawer 40 Lake Tox.

Home Phone #: ()

Work Phone #: 966-4026

Proposed Buyer:

Mailing Address:

Home Phone #: ()

Work Phone #: ()

Property Location: Chestnut Trace Road/Street, Lake Toxaway Estates Subdivision, Phase/Sect.: K, Lot #: 38

Directions to property: Hwy. 64 west to West Club - at three-way stop, go straight ahead (Chestnut Trace) - 4th lot on right - side lines flagged

Flood Zone
Is the property in a flood zone?
Inspections
Flood Zone
Initials Date

Installation for: Mobile Home, Single, Double, House, No. Bedrooms: 3, Basement: Yes, No, With Plumbing: Yes, No, Ind./Commercial, Other

If Indust./Commercial/Other: Number of employees, Operation: (Describe), Property contains designated wet lands: Yes, No

Lot size: 2.28, Date lot recorded: 5/85, Right of ways, easements, etc.: road, Water Supply: Private, Spring, Well, Shared Supply, Public/Community

I certify the above to be correct to the best of my knowledge. Permission is hereby granted to perform a site/soil evaluation on the property described above.

Applicant/Agent Signature: Susan Breedlove, Date: 5.14.03

PERMIT EXPIRES:

5/22/08

IMPROVEMENT PERMIT

This on-site wastewater treatment and disposal system improvement permit is issued in accordance with Article 11 of Chapter 130A of the General Statutes of North Carolina and the rules adopted pursuant to this Article.

Wastewater System Design Flow: 360 GPD, Proposed On-Site Wastewater Disposal System: Pump to PPBPS (Panel Black), Long Term Application Rate: 0.45, Max. Trench Depth: 28 in.

Comments and special conditions: Approved Engineered plans required prior to issuance of Authorization for Wastewater system construction (AC)

Issued by: James A Bayer, RS, Date: 5/22/03, Issued to: Larry J Stewart, Date: 5/28/03

ANY ALTERATIONS OR MODIFICATIONS (MAN MADE OR NATURAL) TO THE SITE, SYSTEM DESIGN FLOW, OR CONDITIONS IN WHICH THE PERMIT WAS ISSUED WILL VOID THE PERMIT.

Scale: 1" = 40'

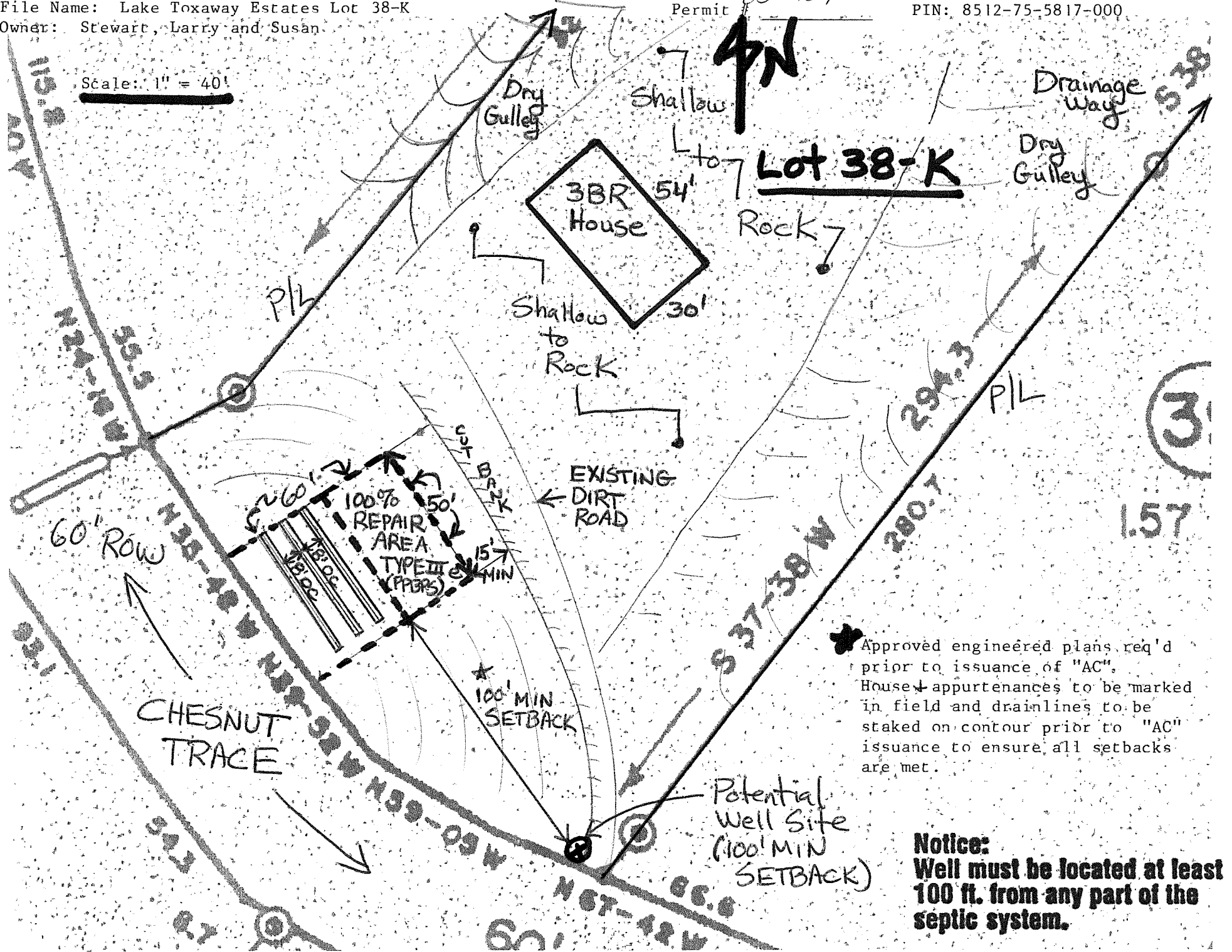

★ Approved engineered plans req'd prior to issuance of "AC". House & appurtenances to be marked in field and drainlines to be staked on contour prior to "AC" issuance to ensure all setbacks are met.

Notice:
Well must be located at least 100 ft. from any part of the septic system.