



June 07, 2023

David Ion
PO Box 1553
West Union, SC 29696

RE: **Private Facilities Permit Application Approval**
Keowee - Pier- Colony Lane

Dear Sir/Madame:

This office has reviewed your Private Facilities permit application(s) and is authorizing the building of the structure(s) subject to the following conditions:

- The construction of the facility must be completed as described in the approved application and within twelve (12) months from the date of this approval.
- Lake Services must be notified upon completion of the structure(s) so the lake use permitting process can be completed; a permit tag will be attached at final inspection (if one is not already present on an existing structure).
- Please place a copy of this letter in a watertight plastic bag and post it along the shoreline where you are implementing your approved activity.
- New, expanded or rebuilt facilities or mooring buoys must be situated or constructed in size, dimension, or design such that an average-size (10 foot minimum) moored watercraft will not interfere with access to other facilities and not obstruct ingress and egress of watercraft.
- See the attached sketches for the dock size and location.

Note: Permittees must immediately notify Duke and stop all work if historical or archeological resource are discovered during the implementation of an authorized project.

Please note: This approval does not approve electrical service on dock or piers. Lot owners should contact their county Buildings and Codes office for electrical service requirements and/or restrictions. Some counties may restrict submersible pumps in the lakes.

Thank you for your cooperation with this program. If you propose to build any additions, make any modifications, including maintenance, or have any further questions, please contact me at 864-624-6142. You may also email lakeservices@duke-energy.com or you may call 1-800-443-5193 and select the appropriate option.

Sincerely,

Alicia Hensley for

Jack R. Hudish

110 Mountain View Dr.
Seneca SC 29672

864-888-2328 Phone
864-885-0897 Fax
boatdockco@gmail.com

DOCK DIMENSIONS AND PROFILE

NAME DAVID ION	DATE 03/03/2023
LOCATION COLONY LANE -END OF ROAD	
TOTAL SQ/FT 320	DOCK SIZE 10'X20'

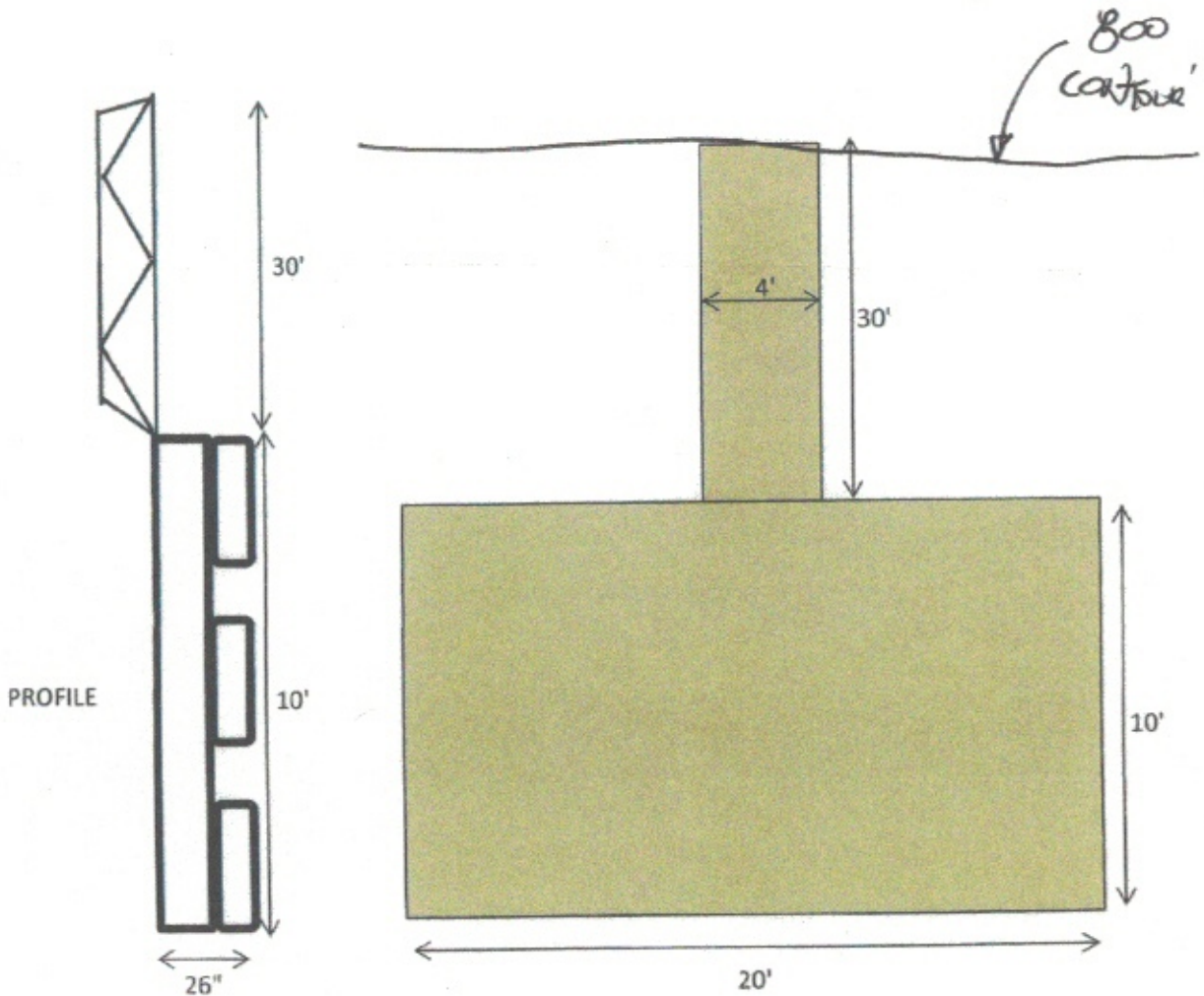

CM
6/8/23

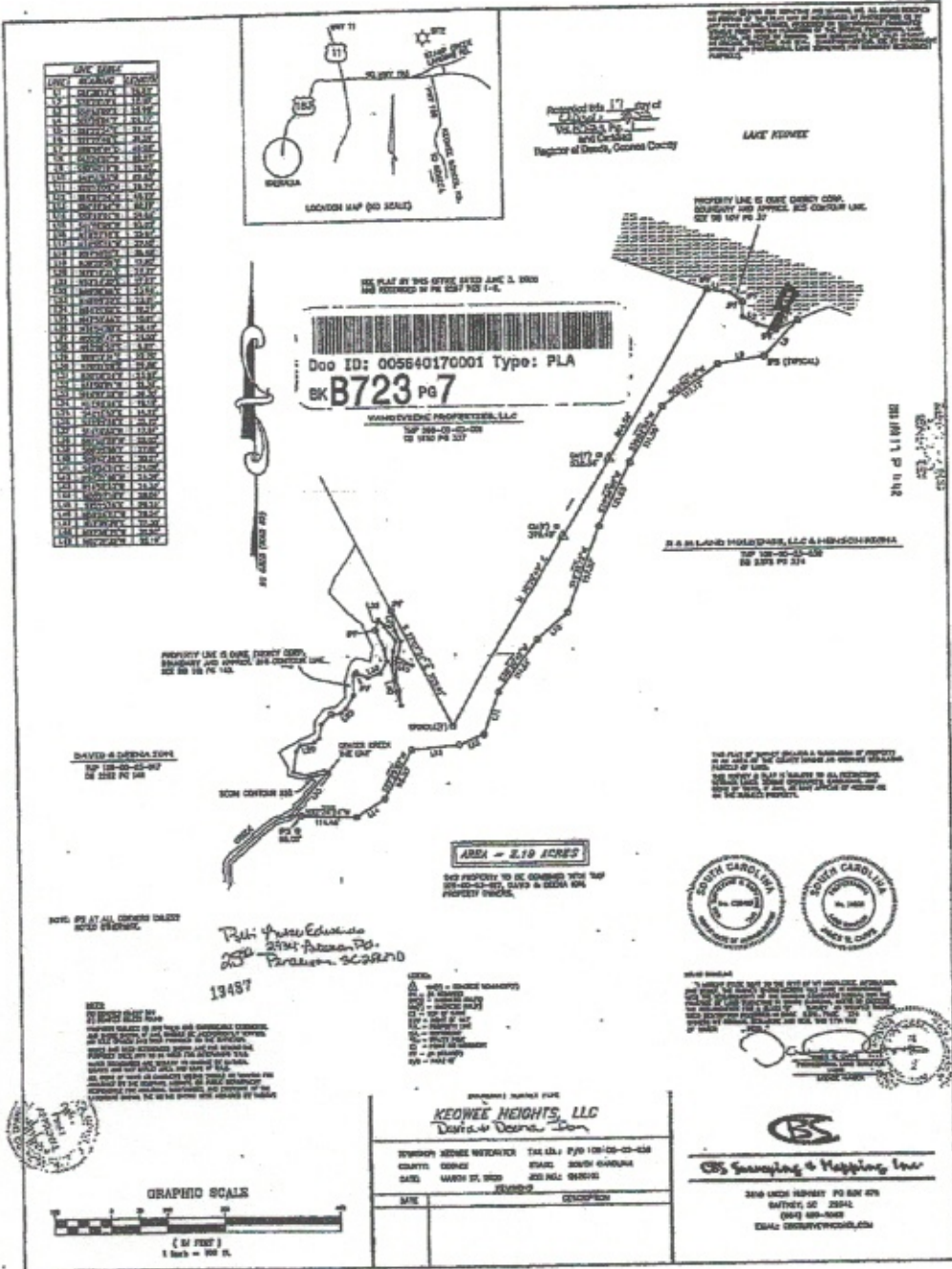

LOT TABLE

LOT	ACRES	AREA
101	0.0000	0.0000
102	0.0000	0.0000
103	0.0000	0.0000
104	0.0000	0.0000
105	0.0000	0.0000
106	0.0000	0.0000
107	0.0000	0.0000
108	0.0000	0.0000
109	0.0000	0.0000
110	0.0000	0.0000
111	0.0000	0.0000
112	0.0000	0.0000
113	0.0000	0.0000
114	0.0000	0.0000
115	0.0000	0.0000
116	0.0000	0.0000
117	0.0000	0.0000
118	0.0000	0.0000
119	0.0000	0.0000
120	0.0000	0.0000
121	0.0000	0.0000
122	0.0000	0.0000
123	0.0000	0.0000
124	0.0000	0.0000
125	0.0000	0.0000
126	0.0000	0.0000
127	0.0000	0.0000
128	0.0000	0.0000
129	0.0000	0.0000
130	0.0000	0.0000
131	0.0000	0.0000
132	0.0000	0.0000
133	0.0000	0.0000
134	0.0000	0.0000
135	0.0000	0.0000
136	0.0000	0.0000
137	0.0000	0.0000
138	0.0000	0.0000
139	0.0000	0.0000
140	0.0000	0.0000
141	0.0000	0.0000
142	0.0000	0.0000
143	0.0000	0.0000
144	0.0000	0.0000
145	0.0000	0.0000
146	0.0000	0.0000
147	0.0000	0.0000
148	0.0000	0.0000
149	0.0000	0.0000
150	0.0000	0.0000
151	0.0000	0.0000
152	0.0000	0.0000
153	0.0000	0.0000
154	0.0000	0.0000
155	0.0000	0.0000
156	0.0000	0.0000
157	0.0000	0.0000
158	0.0000	0.0000
159	0.0000	0.0000
160	0.0000	0.0000
161	0.0000	0.0000
162	0.0000	0.0000
163	0.0000	0.0000
164	0.0000	0.0000
165	0.0000	0.0000
166	0.0000	0.0000
167	0.0000	0.0000
168	0.0000	0.0000
169	0.0000	0.0000
170	0.0000	0.0000
171	0.0000	0.0000
172	0.0000	0.0000
173	0.0000	0.0000
174	0.0000	0.0000
175	0.0000	0.0000
176	0.0000	0.0000
177	0.0000	0.0000
178	0.0000	0.0000
179	0.0000	0.0000
180	0.0000	0.0000
181	0.0000	0.0000
182	0.0000	0.0000
183	0.0000	0.0000
184	0.0000	0.0000
185	0.0000	0.0000
186	0.0000	0.0000
187	0.0000	0.0000
188	0.0000	0.0000
189	0.0000	0.0000
190	0.0000	0.0000
191	0.0000	0.0000
192	0.0000	0.0000
193	0.0000	0.0000
194	0.0000	0.0000
195	0.0000	0.0000
196	0.0000	0.0000
197	0.0000	0.0000
198	0.0000	0.0000
199	0.0000	0.0000
200	0.0000	0.0000

13487
 Pre: Fred Edwards
 2004 Palmetto Pk.
 200 Paradise SC 29920



Handwritten signature and date:
 [Signature]
 6/8/23