



# STATE OF SOUTH CAROLINA RESIDENTIAL PROPERTY CONDITION DISCLOSURE STATEMENT



The South Carolina Code of Laws (Title 27, Chapter 50, Article 1) requires that an owner of residential real property (single family dwelling unit or a single transaction involving transfer of four dwelling units or less) shall provide to a purchaser this completed and signed disclosure statement prior to forming a real estate contract. This disclosure must be provided in connection with any sale, exchange, installment land sale, and lease with an option to purchase contract. This disclosure statement is not required in connection with transactions listed and exempted by South Carolina Code § 27-50-30.

Owners should answer the questions fully, honestly, and appropriately by attaching documents, checking a box for each check box question, and writing in the blanks on this disclosure statement.

If a question is answered "yes" or asks for a description, then owner must explain or describe the issue or attach a descriptive report from an engineer, contractor, pest control operator, expert, or public agency. If owner attaches a report, owner shall not be liable for inaccurate or incomplete information in the report unless owner was grossly negligent in obtaining or transmitting the information. If owner fails to check "yes" or make a disclosure and owner knows there is a problem, owner may be liable for making an intentional or negligent misrepresentation and may owe the purchaser actual damages, court costs, and attorney fees. If a question is answered "no" for any question, the owner is stating that owner has no actual knowledge of any problem.

If a question is answered "no representation" for any question, owner is stating that owner is making no representation regarding the conditions or characteristics of the property, but owner still may have a duty to disclose information that is known or should have been known.

If a question is answered and subsequently new information is obtained or something changes to render the owner's answer incorrect, inaccurate, or misleading (example: roof begins to leak), owner must promptly correct the disclosure. In some situations, the owner may notify the purchaser of the correction. In some situations, the owner may correct or repair the issue.

If owner is assisted in the sale of property by a real estate licensee, owner remains solely responsible for completing and delivering this disclosure statement to the purchaser. The real estate licensee must disclose material adverse facts about the property if actually known by the licensee about the issue, regardless of owner responses on this disclosure. Owner is solely responsible to complete this disclosure as truthfully and fully as possible. Owner and purchaser are solely responsible to consult with their attorneys regarding any disclosure issues. By signing below, owners acknowledge their duties and that failure to disclose known material information about the property may result in owner liability.

Owner must provide the completed disclosure statement to the purchaser prior to the time the owner and purchaser sign a real estate contract unless the real estate contract states otherwise. Owner should provide a signed copy to the purchaser and keep a copy signed by the purchaser.

A real estate contract, not this disclosure, controls what property transfers from owner to purchaser.

**Property Address (including unit # or identifier)** 362 Alexander Road West Union SC 29696

**Owner: ( ) ( ) Purchaser ( ) ( ) acknowledge receipt of a copy of this page which is page 1 of 5.**

  
09/01/23  
5:18 PM EDT  
dotloop verified

  
09/01/23  
5:22 PM EDT  
dotloop verified

**REV: 4/2022**

**Apply this question below and the three answer choices to the numbered issues (1-14) on this disclosure.**

**As owner, do you have any actual knowledge of any problem(s)\* concerning?**

\*Problem includes present defects, malfunctions, damages, conditions, or characteristics.

**I. WATER SUPPLY AND SANITARY SEWAGE DISPOSAL SYSTEM**

**Yes No No Representation**

- 1. Water supply .....  Yes  No  No Representation
- 2. Water quality .....  Yes  No  No Representation
- 3. Water pressure .....  Yes  No  No Representation
- 4. Sanitary sewage disposal system for any waste water .....  Yes  No  No Representation
  
- A. Describe water supply  County  City  Private  Corporate  Community  Well  Other \_\_\_\_\_
- B. Describe water disposal  Septic  Sewer  Private  Corporate  Government  Other \_\_\_\_\_
- C. Describe water pipes  PEX  Copper  PVC/CPVC  Polybutylene  Steel  Other/Unknown \_\_\_\_\_

**II. ROOF, CHIMNEYS, FLOORS, FOUNDATION, BASEMENT, AND OTHER STRUCTURAL COMPONENTS AND MODIFICATIONS OF THESE STRUCTURAL COMPONENTS**

**Yes No No Representation**

- 5. Roof system .....  Yes  No  No Representation
- 6. Gutter system .....  Yes  No  No Representation
- 7. Foundation, slab, fireplaces, chimneys, wood stoves, floors, basement, windows, driveway, storm windows/screens, doors, ceilings, interior walls, exterior walls, sheds, attached garage, carport, patio, deck, walkways, fencing, or other structural components including modifications .....  Yes  No  No Representation
- A. Approximate year that current roof covering was installed: 2018 Approximate year structure was built: 2018
- B. During your ownership, describe any known roof system leaks, repairs and/or modifications with date(s): \_\_\_\_\_

**III. PLUMBING, ELECTRICAL, HEATING, COOLING, AND OTHER MECHANICAL SYSTEMS**

**Yes No No Representation**

- 8. Plumbing system (pipes, fixtures, water heater, disposal, softener, plumbing components) .....  Yes  No  No Representation
- 9. Electrical system (wiring, panel, fixtures, A/V wiring, outlets, switches, electrical components).....  Yes  No  No Representation
- 10. Appliances (range, stove, ovens, dishwasher, refrigerator, washer, dryer, other appliances) .....  Yes  No  No Representation
- 11. Built-in systems and fixtures (fans, irrigation, pool, security, lighting, A/V, other) .....  Yes  No  No Representation
- 12. Mechanical systems (pumps, garage door opener, filtration, energy equipment, safety, other) .....  Yes  No  No Representation
- 13. Heating system(s) (HVAC components) .....  Yes  No  No Representation
- 14. Cooling system(s) (HVAC components) .....  Yes  No  No Representation

**Owner: ( ) ( ) Purchaser ( ) ( ) acknowledge receipt of a copy of this page which is page 2 of 5.**

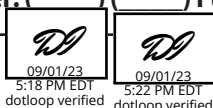

- A. Describe Cooling System  Central  Ductless  Heat Pump  Window  Other \_\_\_\_\_
- B. Describe Heating System  Central  Ductless  Heat Pump  Furnace  Other \_\_\_\_\_
- C. Describe HVAC Power  Oil  Gas  Electric  Solar  Other \_\_\_\_\_
- D. Describe HVAC system approximate age and any other HVAC system(s): \_\_\_\_\_ 2018 \_\_\_\_\_

**IV. PRESENT OR PAST INFESTATION OF WOOD DESTROYING INSECTS OR ORGANISMS OR DRY ROT OR FUNGUS, THE DAMAGE FROM WHICH HAS NOT BEEN REPAIRED**

- A. Describe any known present wood problems caused by termites, insects, wood destroying organisms, dry rot or fungus: \_\_\_\_\_ NA \_\_\_\_\_
- B. Describe any termite/pest treatment, coverage to property, name of provider, and termite bond (if any): \_\_\_\_\_ NA \_\_\_\_\_
- C. Describe any known present pest infestations: \_\_\_\_\_ NA Verlotta \_\_\_\_\_

**V. THE ZONING LAWS, RESTRICTIVE COVENANTS, BUILDING CODES, AND OTHER LAND USE RESTRICTIONS AFFECTING THE REAL PROPERTY, ANY ENCROACHMENTS OF THE REAL PROPERTY FROM OR TO ADJACENT REAL PROPERTY, AND NOTICE FROM A GOVERNMENTAL AGENCY AFFECTING THIS REAL PROPERTY**

**Apply this question below and the three answer choices to the numbered issues (15-25) on this disclosure. As owner, do you have any actual knowledge or notice concerning the following:**

	Yes	No	No Representation
15. Violations or variances of the following: zoning laws, restrictive covenants, building codes, permits or other land use restrictions affecting the real property .....	<input type="checkbox"/>	<input checked="" type="checkbox"/>	<input type="checkbox"/>
16. Designation as a historic building, landmark, site or location within a local historic or other restrictive district, which may limit changes, improvements or demolition of the property .....	<input type="checkbox"/>	<input checked="" type="checkbox"/>	<input type="checkbox"/>
17. Easements (access, conservation, utility, other), party walls, shared private driveway, private roads, released mineral rights, or encroachments from or to adjacent real property .....	<input type="checkbox"/>	<input checked="" type="checkbox"/>	<input type="checkbox"/>
18. Legal actions, claims, foreclosures, bankruptcies, tenancies, judgments, tax liens, other liens, insurance issues, or governmental actions that could affect title to the property .....	<input type="checkbox"/>	<input checked="" type="checkbox"/>	<input type="checkbox"/>
19. Room additions or structural changes to the property during your ownership .....	<input type="checkbox"/>	<input checked="" type="checkbox"/>	<input type="checkbox"/>
20. Problems caused by fire, smoke, or water to the property during your ownership .....	<input type="checkbox"/>	<input checked="" type="checkbox"/>	<input type="checkbox"/>
21. Drainage, soil stability, atmosphere, or underground problems affecting the property .....	<input type="checkbox"/>	<input checked="" type="checkbox"/>	<input type="checkbox"/>
22. Erosion or erosion control affecting the property .....	<input type="checkbox"/>	<input checked="" type="checkbox"/>	<input type="checkbox"/>
23. Flood hazards, wetlands, or flood hazard designations affecting the property .....	<input checked="" type="checkbox"/>	<input type="checkbox"/>	<input type="checkbox"/>
24. Flood insurance covering the property .....	<input type="checkbox"/>	<input checked="" type="checkbox"/>	<input type="checkbox"/>
25. Federal Emergency Management Agency (FEMA) claims filed on the property .....	<input type="checkbox"/>	<input checked="" type="checkbox"/>	<input type="checkbox"/>

If yes to number 25, please list the dates of all claims: \_\_\_\_\_

- A. Describe any green energy, recycling, sustainability or disability features for the property: \_\_\_\_\_
- B. Describe any Department of Motor Vehicles titled manufactured housing on the property: \_\_\_\_\_

Owner: ( ) ( ) Purchaser ( ) ( ) acknowledge receipt of a copy of this page which is page 3 of 5.

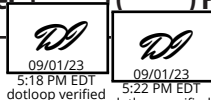

**VI. BURIED, UNBURIED, OR COVERED PRESENCE OF THE FOLLOWING: LEAD BASED PAINT, LEAD HAZARDS, ASBESTOS, RADON GAS, METHANE GAS, STORAGE TANKS, HAZARDOUS MATERIALS, TOXIC MATERIALS, OR ENVIRONMENTAL CONTAMINATION**

A. Describe any known property environmental contamination problems from construction, repair, cleaning, furnishing, intrusion, operating, toxic mold, methamphetamine production, lead based paint, lead hazards, asbestos, radon gas, methane gas, formaldehyde, corrosion-causing sheetrock, storage tanks, hazardous materials, toxic materials, environmental contamination, or other: \_\_\_\_\_

**VII. EXISTENCE OF A RENTAL, RENTAL MANAGEMENT, VACATION RENTAL, OR OTHER LEASE CONTRACT ANTICIPATED TO BE IN PLACE ON THE PROPERTY AT THE TIME OF CLOSING**

A. Describe the lease terms and any leasing problems, if any: \_\_\_\_\_

B. State the name and contact information for any property management company involved (if any): \_\_\_\_\_

C. Describe known outstanding charges owed by tenant for gas, electric, water, sewer, and garbage: \_\_\_\_\_

**VIII. THE EXISTENCE OF A METER CONSERVATION CHARGE, AS PERMITTED BY SECTION 58-37-50 THAT APPLIES TO ELECTRICITY OR NATURAL GAS SERVICE TO THE PROPERTY**

A. Describe any utility company financed or leased property on the real property: \_\_\_\_\_

B. Describe known delinquent charges for real property's gas, electric, water, sewer, and garbage: \_\_\_\_\_

**IX. WHETHER THE PROPERTY IS SUBJECT TO GOVERNANCE OF A HOMEOWNERS ASSOCIATION WHICH CARRIES CERTAIN RIGHTS AND OBLIGATIONS THAT MAY LIMIT THE USE OF THIS PROPERTY AND INVOLVE FINANCIAL OBLIGATIONS**

Yes\*    No    No Representation  
       

\*If **YES**, owner must complete the attached Residential Property Disclosure Statement Addendum.

**X. PLEASE USE THE SPACE BELOW FOR "YES" ANSWER EXPLANATIONS AND ATTACH ANY ADDITIONAL SHEETS OR RELEVANT DOCUMENTS AS NEEDED**

Property adjoins lake Keowee and has streams and creeks

Owner: ( ) ( ) Purchaser ( ) ( ) acknowledge receipt of a copy of this page which is page 4 of 5.

This disclosure does not limit the obligation of the purchaser to inspect the property and improvements which are the subject of the real estate contract. Purchaser is solely responsible for conducting their own off site conditions and psychologically affected property inspections prior to entering into a real estate contract. The real estate licensees (acting as listing or selling agents, or other) have no duty to inspect the on site or off site conditions of the property and improvements. Purchaser should review all applicable documents (covenants, conditions, restrictions, bylaws, deeds, and similar documents) prior to entering into any legal agreements including any contract. The South Carolina Code of Laws describes the Residential Property Condition Disclosure Statement requirements and exemptions at § 27-50-10 (and following) which can be read online ([www.scstatehouse.gov](http://www.scstatehouse.gov) or other websites).

**Current status of property or factors which may affect the closing:**

- Owner occupied       Short sale       Bankruptcy       Vacant (How long vacant?) \_\_\_\_\_
- Leased       Foreclosure       Estate       Other: \_\_\_\_\_

**A Residential Property Condition Disclosure Statement Addendum  is  is not completed and attached. This addendum should be attached if the property is subject to covenants, conditions, restrictions, bylaws, rules, or is a condominium.**

**Owner acknowledges having read, completed, and received a copy of this Residential Property Condition Disclosure Statement before signing and that all information is true and correct as of the date signed.**

Owner Signature: David Jon dotloop verified 09/01/23 5:18 PM EDT O6BC-ZY2F-FJA8-0GK5 Date: \_\_\_\_\_ Time: \_\_\_\_\_

Owner Printed Name: Deena Jon dotloop verified 09/01/23 5:22 PM EDT DJDH-LAC9-9L1P-VI19

Owner Signature: \_\_\_\_\_ Date: \_\_\_\_\_ Time: \_\_\_\_\_

Owner Printed Name: \_\_\_\_\_

**Purchaser acknowledges prior to signing this disclosure:**

- Receipt of a copy of this disclosure
- Purchaser has examined disclosure
- Purchaser had time and opportunity for legal counsel
- This disclosure is not a warranty by the real estate licensees
- This disclosure is not a substitute for obtaining inspections of on site and off site conditions
- This disclosure is not a warranty by the owner
- Representations are made by the owner and not by the owner's agents or subagents
- Purchaser has sole responsibility for obtaining inspection reports from licensed home inspectors, surveyors, engineers, or other qualified professionals
- Purchaser has sole responsibility for investigating off-site conditions of the property including, but not limited to, adjacent properties being used for agricultural purposes

Purchaser Signature: \_\_\_\_\_ Date: \_\_\_\_\_ Time: \_\_\_\_\_

Purchaser Printed Name: \_\_\_\_\_

Purchaser Signature: \_\_\_\_\_ Date: \_\_\_\_\_ Time: \_\_\_\_\_

Purchaser Printed Name: \_\_\_\_\_



# STATE OF SOUTH CAROLINA RESIDENTIAL PROPERTY CONDITION DISCLOSURE STATEMENT ADDENDUM



Prior to signing contract, owner shall provide this disclosure addendum to the purchaser if the property is subject to a homeowners association, a property owners association, a condominium owners association, a horizontal property regime, or similar organizations subject to covenants, conditions, restrictions, bylaws or rules (**CCRBR**). These organizations are referred to herein as an owners association.

Purchaser should review the applicable documents (covenants, conditions, restrictions, bylaws, deeds, condominium master deed, and similar documents), all related association issues, and investigate the owners association prior to entering into any legal agreements including a contract. Owners association charges include any dues, fees, assessments, reserve charges, or any similar charges. Purchaser is solely responsible to determine what items are covered by the owners association charges.

Property Address: \_\_\_\_\_

Describe owners association charges: \$ \_\_\_\_\_ Per \_\_\_\_\_ (month/year/other)

What is the contact information for the owners association? \_\_\_\_\_

**As owner do you have any actual knowledge of answers to the following questions?  
Please check the appropriate box to answer the questions below.**

	Yes	No	No Representation
1. Are there owners association charges or common area expenses? .....	<input type="checkbox"/>	<input type="checkbox"/>	<input type="checkbox"/>
2. Are there any owners association or <b>CCRBR</b> resale or rental restrictions?.....	<input type="checkbox"/>	<input type="checkbox"/>	<input type="checkbox"/>
3. Has the owners association levied any special assessments or similar charges? .....	<input type="checkbox"/>	<input type="checkbox"/>	<input type="checkbox"/>
4. Do the <b>CCRBR</b> or condominium master deed create guest or visitor restrictions? .....	<input type="checkbox"/>	<input type="checkbox"/>	<input type="checkbox"/>
5. Do the <b>CCRBR</b> or condominium master deed create animal restrictions? .....	<input type="checkbox"/>	<input type="checkbox"/>	<input type="checkbox"/>
6. Does the property include assigned parking spaces, lockers, garages or carports?.....	<input type="checkbox"/>	<input type="checkbox"/>	<input type="checkbox"/>
7. Are keys, key fobs or access codes required to access common or recreational areas ? .....	<input type="checkbox"/>	<input type="checkbox"/>	<input type="checkbox"/>
8. Will any membership other than owner association transfer with the properties? .....	<input type="checkbox"/>	<input type="checkbox"/>	<input type="checkbox"/>
9. Are there any known common area problems? .....	<input type="checkbox"/>	<input type="checkbox"/>	<input type="checkbox"/>
10. Is property or common area structures subject to South Carolina Coastal Zone Management Act? .....	<input type="checkbox"/>	<input type="checkbox"/>	<input type="checkbox"/>
11. Is there a transfer fee levied to transfer the property?*	<input type="checkbox"/>	<input type="checkbox"/>	<input type="checkbox"/>

(\* Question does not include recording costs related to value or deed stamps.)

**Explain any yes answers in the space below and attach any additional sheets or relevant documents as needed:** \_\_\_\_\_

Owner signature: \_\_\_\_\_ Date: \_\_\_\_\_ Time: \_\_\_\_\_

Owner signature: \_\_\_\_\_ Date: \_\_\_\_\_ Time: \_\_\_\_\_

Purchaser signature: \_\_\_\_\_ Date: \_\_\_\_\_ Time: \_\_\_\_\_

Purchaser signature: \_\_\_\_\_ Date: \_\_\_\_\_ Time: \_\_\_\_\_