

2/19/08 Pisgah Forest Estates

TRANSYLVANIA COUNTY DEPARTMENT OF PUBLIC HEALTH ON-SITE WASTEWATER DISPOSAL APPLICATION

Pin #/Tax ID 9505-65-8284-000

Permit #: 68-215

Receipt No 444300 ¹⁹ \$300.00

Agent/Owner: Long, John & Mary

Mailing Address: 9406 Lisa Rd-W, Jacksonville, FL 32257

Home Phone #: (904) 733-3841 C - 904-651-8015

Work Phone #: ()

Proposed Buyer: _____

Mailing Address: _____

Home Phone #: ()

Work Phone #: ()

Property Location: Off Pisgah Forest Drive Subdivision: Pisgah Forest Estates Phase/Sect.: _____ Lot #: 1A
Road/Street

Directions to property: Old N'ville Hwy; R on Everett; R on Hart; R onto Pisgah Forest Dr; Enter Pisgah Forest Estates, bear R (Marker on lot 1A) white sign.

Flood Zone		
Is the property in a flood zone?		
<input type="checkbox"/> Yes	<input type="checkbox"/> No	<input type="checkbox"/> Unknown
Inspections		
Flood Zone		
<input type="checkbox"/> Yes	<input type="checkbox"/> No	
<input type="checkbox"/> Approved	<input type="checkbox"/> Disapproved	
Initials _____	Date _____	

Installation for: Mobile Home Single Double House No. Bedrooms: 4 Basement: Yes No With Plumbing: Yes No Ind./Commercial Other

If Indust./Commercial/Other: Number of employees: _____ Operation: (Describe) _____ Property contains designated wet lands: Yes No

Lot size: 2.637 ac Date lot recorded: _____ Right of ways, easements, etc. _____ Water Supply: Private: Spring Well Shared Supply Public/Community

I certify the above to be correct to the best of my knowledge. Permission is hereby granted to perform a site/soil evaluation on the property described above. If the information submitted in this application is falsified or changed, the permit shall become void. I understand that it is my responsibility as the applicant/agent/owner to comply with all applicable ordinances, laws, and rules from other agencies that may affect the development of this property.

Applicant/Agent Signature: _____ Date: Rec'd in Mail 6-20-08

ON-SITE WASTEWATER DISPOSAL SYSTEM OPERATIONS PERMIT

The issuance of this operations permit certifies that the system described on the improvement permit and the construction authorization is properly installed or repaired and that the system is capable of being operated in accordance with the conditions of the improvement permit, Article 11 of Chapter 130A of the General Statutes of North Carolina and the rules adopted pursuant to this Article. This operation permit shall remain in effect as long as the system is operated and maintained as required by the Laws and Rules for Sewage Treatment and Disposal Systems as issued by the North Carolina Department of Environment and Natural Resources, Division of Environmental Health.

System Classification Type: II EZFLOW (25% red.) Management Entity: Owner Certified Operator Minimum inspection/maintenance review frequency _____ years.

Comments: _____

Installed by: JASON LEISTNER, 2250 Final Inspection by: Bruce Adams, 251 Date: 12-5-08

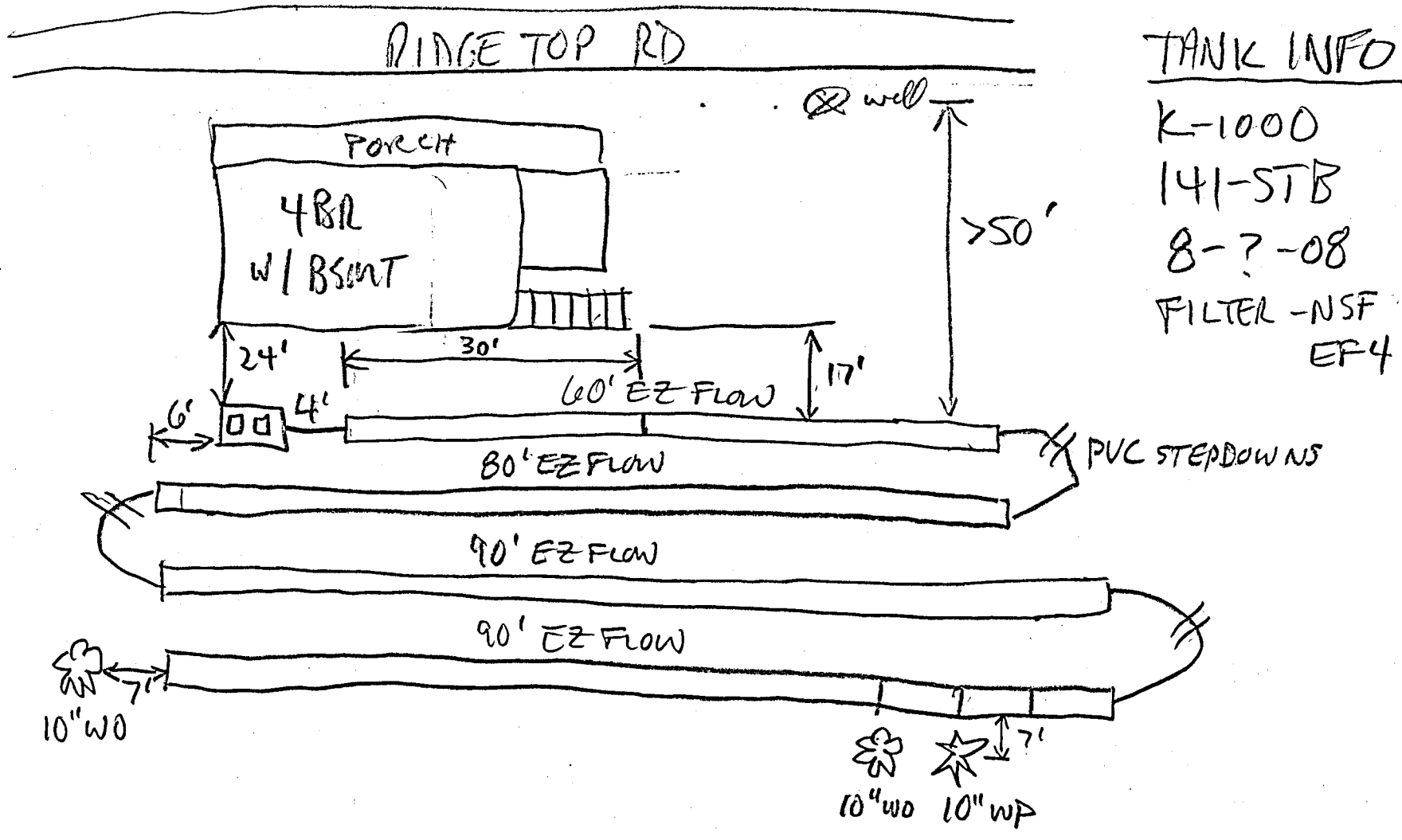

TANK INFO
 K-1000
 141-STB
 8-?-08
 FILTER - NSF
 EF4

* SYSTEM DESIGNED FOR GRAVEL, BUT EZ FLOW WAS USED. THEREFORE, SYSTEM COULD SUPPORT A 5 BR HOME, BUT SEPTIC TANK WOULD NEED TO BE REPLACED W/ 1250 GAL MIN TANK

"AS BUILT" 12-5-08 Bruce Adams, RSI

File Name: Pisgah Forest Estates

TRANSYLVANIA COUNTY DEPARTMENT of PUBLIC HEALTH ON-SITE WASTEWATER DISPOSAL APPLICATION

Pin #/Tax ID 9505-65-8284-000

Permit #: 08-215

Receipt No 444367 \$300.00

Agent/Owner: Long, John & Mary

Mailing Address: 9406 Lita Rd W, Jacksonville, FL 32257

Home Phone #: (904) 733-3741 C - 904-651-8015

Work Phone #: ()

Proposed Buyer: _____

Mailing Address: _____

Home Phone #: ()

Work Phone #: ()

Property Location: Off Pisgah Forest Drive Road/Street
Subdivision: Pisgah Forest Estates Phase/Sec.: _____ Lot #: 1A

Directions to property: Old H'ville Hwy; R on Everett; R on Hart; R onto Pisgah Forest Dr; Enter Pisgah Forest Estates, bear R (Marker on lot 1A) white sign.

Flood Zone		
Is the property in a flood zone?		
<input type="checkbox"/> Yes	<input type="checkbox"/> No	<input type="checkbox"/> Unknown
Inspections		
Flood Zone		
<input type="checkbox"/> Yes	<input type="checkbox"/> No	
<input type="checkbox"/> Approved	<input type="checkbox"/> Disapproved	
Initials _____	Date _____	

Installation for: Mobile Home Single Double House No. Bedrooms: 4 Basement: Yes No With Plumbing: Yes No Ind./Commercial Other

If Indust./Commercial/Other: Number of employees: _____ Operation: (Describe) _____ Property contains designated wet lands: Yes No

Lot size: 2.637 ac Date lot recorded: _____ Right of ways, easements, etc. _____ Water Supply: Private: Spring Well Shared Supply Public/Community

I certify the above to be correct to the best of my knowledge. Permission is hereby granted to perform a site/soil evaluation on the property described above. If the information submitted in this application is falsified or changed, the permit shall become void. I understand that it is my responsibility as the applicant/agent/owner to comply with all applicable ordinances, laws, and rules from other agencies that may affect the development of this property.

Applicant/Agent Signature: _____

Date: Rec'd in Mail 6-20-08

AUTHORIZATION FOR WASTEWATER SYSTEM CONSTRUCTION (Diagram and Conditions Attached)

New Installation: Repair/Addition: Original Permittee: _____ Dated: _____

Design waste flow: 480 GPD LTAR: S Septic Tank Capacity: 1000 gal./min. Pump Tank Capacity: _____ gal./min. Proposed Wastewater System: CONVENTIONAL

Drainfield: Total Trench Length: 370 ft. Square Footage: 960 Trench spacing: 9 ft. on ctr. Individual Trench Length: 80 ft. Maximum Trench Depth (Low Side): 24 in. Trench Width: 36 in.

Distribution Method: SERIAL OR D-BOX Min. distance between system and nearest Well: 100 ft. Water line: 10 ft. Foundation: 15 ft. Property line: 10 ft. Vertical Cut: 15 ft.

Comments & Special Conditions: TRENCH LENGTHS MAY BE CHANGED, WITH NO TRENCH LENGTH LESS THAN 40 FT. B-BOX ONLY IF EQUAL

TRENCH LENGTH

Construction of the wastewater system for the permit indicated is hereby authorized. The wastewater system described in the Improvement permit has been designed and can be installed and operated in compliance with Article 11 of Chapter 130A of the General Statutes of North Carolina and Rules adopted pursuant to this Article. This Construction Authorization is valid for a period of 5 years from the original date of issue. The Construction Authorization must be renewed upon expiration prior to the installation/repair of the wastewater system, or prior to the issuance of any required building permits. A pre-construction conference with the owner or developer, or an agent of the owner or developer, and the health department will be required for re-issuance of the Construction Authorization.

I agree to install the wastewater disposal system in accordance with the improvement permit, construction authorization and any conditions specified therein.

Signed: W. B. ... Date: 7-9-08 Construction Authorization prepared by: Alia Smith MS, RS Date: 7/16/2008

PERMIT AND CONSTRUCTION AUTHORIZATION MUST BE ON SITE DURING ALL PHASES OF CONSTRUCTION/INSTALLATION AND INSPECTION

9/9/2008

TRANSYLVANIA COUNTY DEPARTMENT OF PUBLIC HEALTH IMPROVEMENT PERMIT DIAGRAM

Septic
File Name: LONG, JOHN & MARLY Permit No.: 08-245 PIN: 9505-165-9284-000

RISANT FOREST EST., LOT 1A

2.69 AC
LOT-1A

*note: *measurements taken after house site was staked in the field in order to issue A-C. All required setbacks to be maintained with the septic system and the well.

419.78'

418.70'

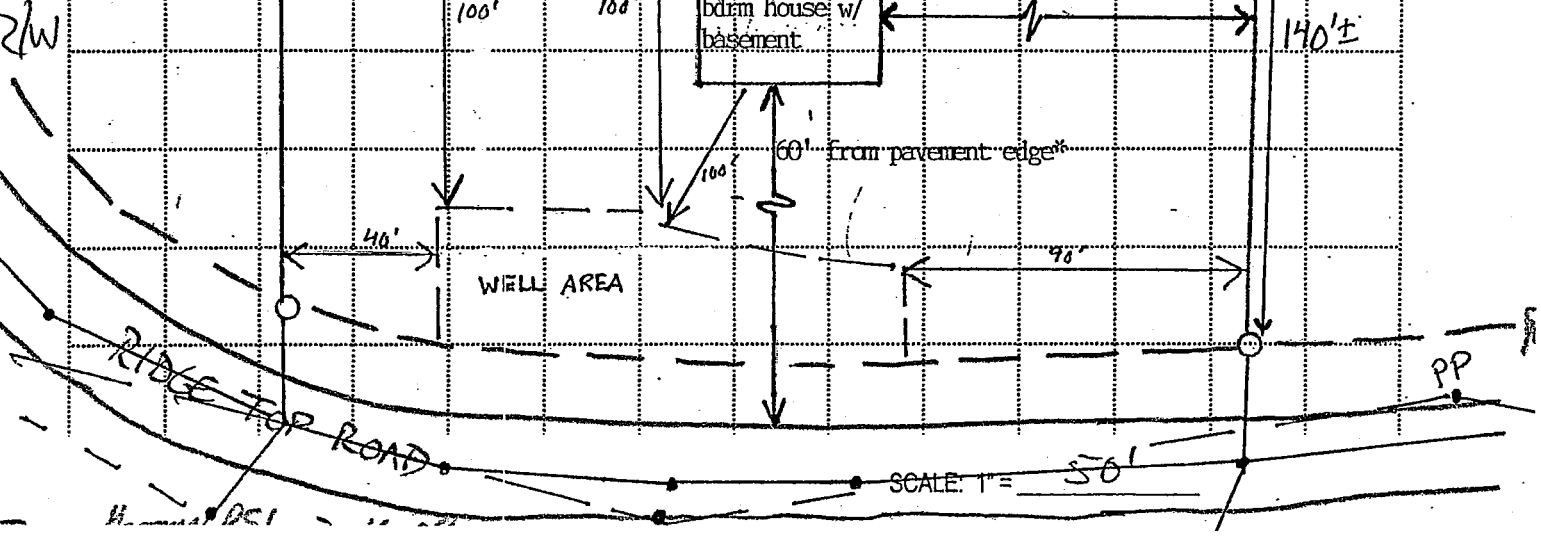
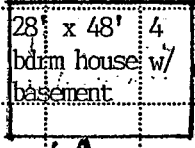
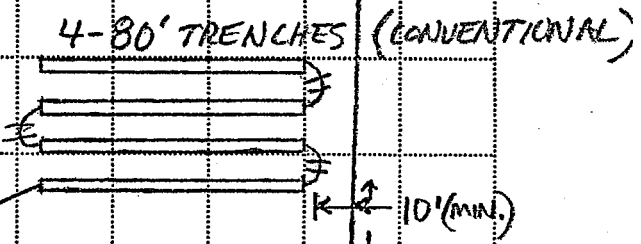
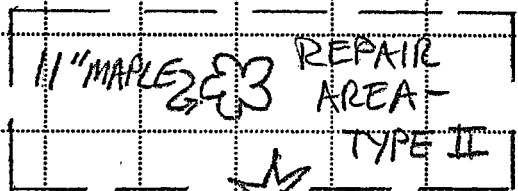

12-08
 TRANSYLVANIA COUNTY DEPARTMENT OF PUBLIC HEALTH
 WELL INSTALLATION OR REPAIR PERMIT

Permit No.: WP08-186 Associated Permits: 08-245
 Date: 6-20-08 Tax I.D. No.: 9505-65-8284-000 Receipt No.: 444380 \$300.00

Owner/Agent: Long, John & Mary

Address: 9406 Lita Road W.
Jacksonville, FL 32257

Phone: H- 904-733-3941 C - 904-651-8015

Directions to property:

Old H'Ville Hwy; R on Everatt; R on Hart Rd; R onto Pisgah Forest Drive; Enter Pisgah Forest Estates - turns R; (Marker on Lot 1A) white sign

→ follow Pisgah Forest Drive around loop - Log home on (R)

Subdivision: Pisgah Forest Estates Section: _____ Lot No.: 1A (R)

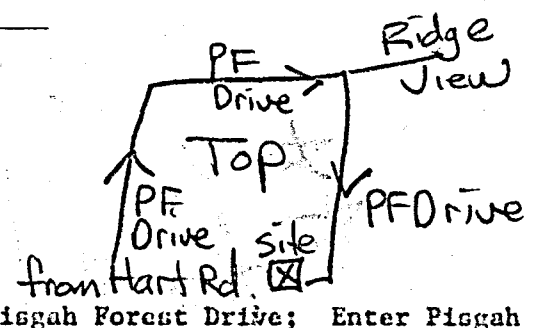

I certify the above to be correct to the best of my knowledge. Permission is hereby granted to perform a site evaluation for location of a new well or repair of an existing well on the property described above. If the information submitted in this application is falsified or changed, the permit shall become void. I understand that it is my responsibility as the applicant/agent/owner to comply with all applicable ordinances, laws, and rules from other agencies that may affect the development of this property.

Owner/Agent Signature: _____

6-20-08
 Date: Rec'd in mail

SKETCH

Blue Ridge Log Cabin

HOUSE (under construction)

PORCH

38'

125'

WELL

Pump info

1 1/2 HP

F&W 220V

T5-150

840' Depth

Property Line

2 (80 lb. bags) concrete mix

3 1/2 bags (50 lb. bags)

WYO-BEN, INC., Grout Well DF

Date: 11/18/2008 (ATSMRS) WELL GROUTING INSPECTION

Total Depth: _____ Casing Type: PVC Casing Depth: 35 Diameter: 6.25"

Casing Thickness/Weight: SDR 21 Grout Type: bentonite concrete Grout Depth: 20' +

Grout Method: wheelbarrow mix/pour

Date: 2/10/09 WELL HEAD INSPECTION

Inches above Grade: 12" Air Vent: Seal: Hose Bib: Well Plate: Pump Plate:

Yield: 3 GPM Static Water Level: 460' Exits over elec junction Sample from outside spigot

Well Contractor: Merrill Well + Pump Glen Sentele on (R) of porch 2011
 Well Contractor Certification #: _____

Issued By: James a Bayer, RS Date: 2/10/09